

MAP # **A3028**
 DATE FILED 6-2-15
 BY gjb
 DESCRIPTION FILED
 ONEIDA CO. SURVEYOR'S OFFICE
 R.O.W.

A3028

LOT 8 OF
 THE PLAT POINT CLEAR
 PART OF
 GOVERNMENT LOT 1
 SECTION 25, TOWNSHIP 39 NORTH, RANGE 6 EAST
 TOWN OF MINOCQUA
 ONEIDA COUNTY, WISCONSIN

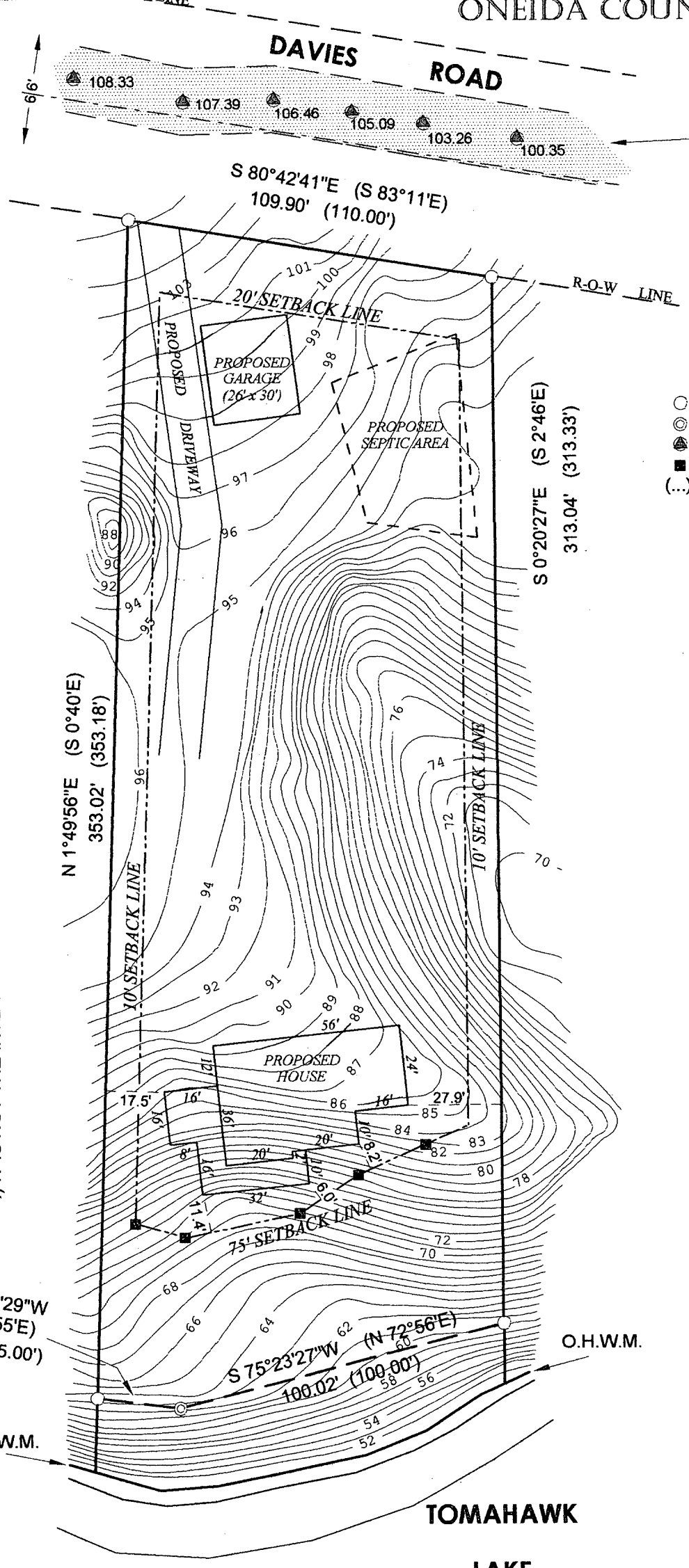

- NOTES:**
- 1) FLAGGED PARCEL LINES WITH SURVEYOR'S RIBBON ARE ONLY A REPRESENTATION OF THE PROPERTY LINE AND SHOULD NOT BE USED FOR CONSTRUCTION PURPOSES.
 - 2) IRON PIPE DIAMETERS GIVEN ARE OUTSIDE DIAMETERS.
 - 3) NO EXISTING STRUCTURES WERE ON THE LOT AT TIME OF SURVEY.
 - 4) IT IS NOT THE INTENT OF THIS SURVEY MAP TO SHOW EASEMENTS.

- LEGEND**
- - 1.050" Iron Pipe Found
 - ⊙ - 2.375" Iron Pipe Found
 - - Elevation Point
 - - Wood Lath Set (Approximate Location)
 - (...) - Recorded as values

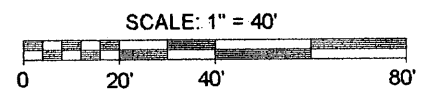

GRID NORTH, BASED ON THE VILAS COUNTY
 COORDINATE SYSTEM REFERENCED TO THE WEST LINE
 OF THE NORTHWEST 1/4 OF SECTION 19
 WHICH BEARS SOUTH 0° 33' 44" EAST

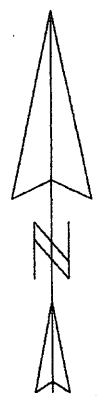

Benton McMullen
 Registered Land Surveyor # S-2555

REVISED: March 6, 2015 - Added house, garage, driveway and setback lines (Job #215002). House plans provided by SCS LTD of Hazelhurst, Wisconsin.

SURVEYOR'S CERTIFICATE

I, Benton A. McMullen, Wisconsin Registered Land Surveyor # S-2555, do hereby certify that I have surveyed and mapped the property shown hereon, and that I have complied with the applicable requirements of the Wisconsin Administrative Code Chapter A-E 7, and that this map represents a true and accurate survey of said property to the best of my knowledge and belief.

This survey was performed under the order of:
 MICHAEL HODEK

This survey is made for the use of the present owners of the property, and also those who purchase, mortgage, or guarantee the title thereto within one year from date hereof.

MCMULLEN & ASSOCIATES, INCORPORATED

"Your true north surveyors and soil testers"
 9729 WHISPERING OAK CT., WISCONSIN 54548
 TELEPHONE # (715) 356-3011

"HODEK CONTOUR SURVEY"
 LOT 8 OF THE PLAT POINT CLEAR
 Part of GOVERNMENT LOT 1
 SECTION 25, TOWNSHIP 39 NORTH, RANGE 6 EAST
 Town of Minocqua, Oneida County, Wisconsin

DRAFTED BY: Benton A. McMullen	DATE: February 12, 2013
SCALE: 1" = 40'	JOB #213004
	SHEET 1 OF 1