

A 3029

Lot 33 in the Plat of MOHAWK PARK, part of Gov't Lots 3 & 7 Section 25, Township 37 North, Range 8 East, Town of Pine Lake, Oneida County, Wisconsin

MAP # **A 3029**
 DATE FILED *6-2-15*
 BY *JB*
 DESCRIPTION FILED
 ONEIDA CO. SURVEYOR'S OFFICE

Bearings referenced to the Meander
 line of Lot 33 Assumed to Bear S 24°15'42" E

SANDY BLUFF ROAD
 33'

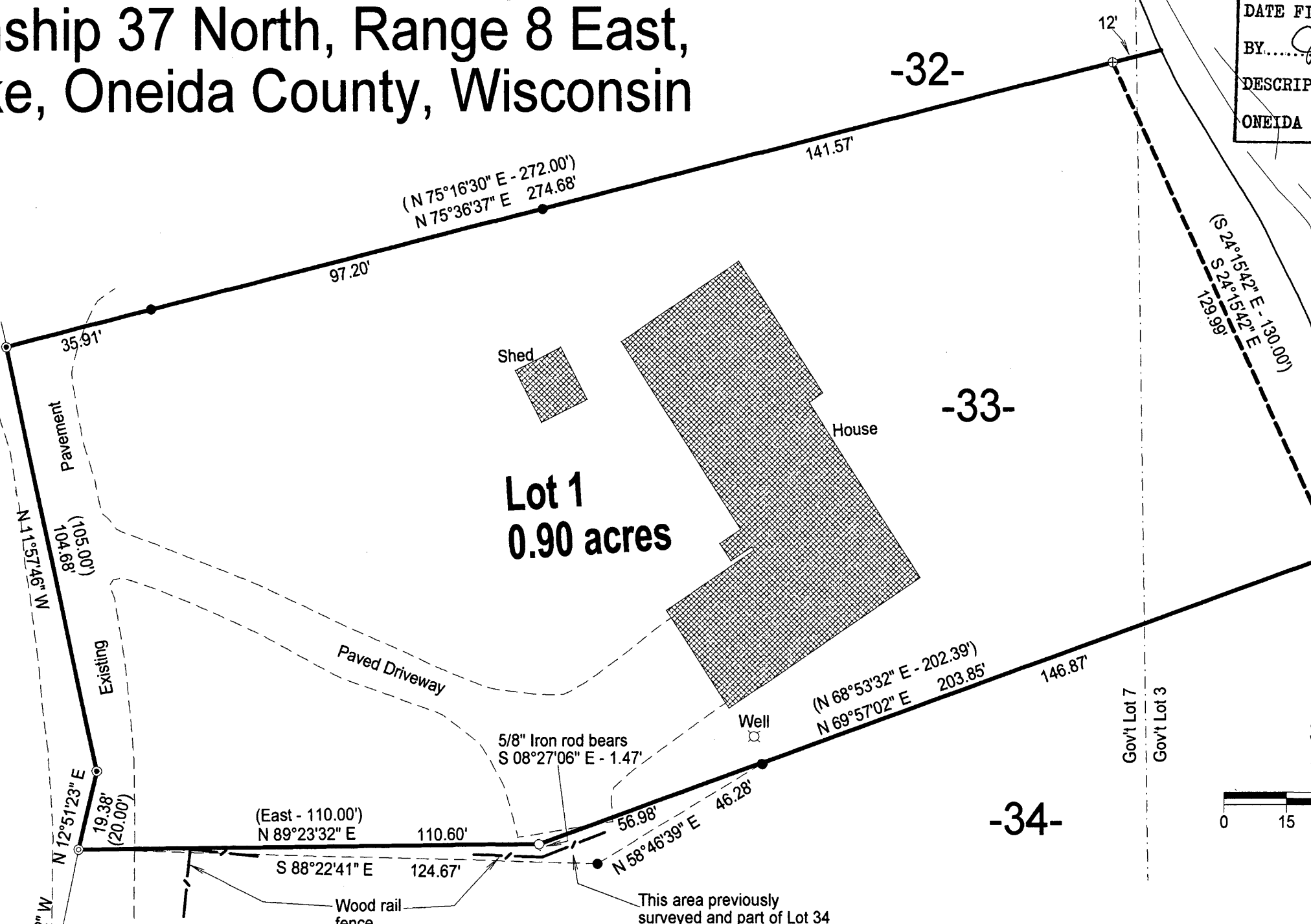

SCALE
 1" = 30'
 0 15 30 45 60

LEGEND

- Set 1" X 24" Iron Pipe Weighing min. 1.13 lb./lin.ft.
- Found 3/4" Iron Pipe
- ⊙ Found Berntsen Survey Marker nail
- ⊕ Found 2" IP
- ⊗ Found Mag Nail
- () Previously Recorded as

I, Charles L. Oleinik, Professional Land Surveyor in the State of Wisconsin, hereby certify: that by the order of Harry Fennandes, I have surveyed and mapped the parcel shown hereon; that said survey and map are correct to the best of my knowledge and belief; that I have complied with the applicable requirements of Chapter A-E 7 of Wisconsin Administrative Code in completion thereof.

Charles L. Oleinik
 Charles L. Oleinik, PLS
 5-15-2015
 Date

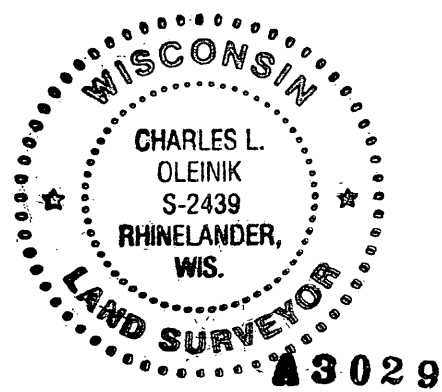

A 3029