

GPS Grid North

MAP # **A3034**
 DATE FILED 7-1-15
 BY JB
 DESCRIPTION FILED
 ONEIDA CO. SURVEYOR'S OFFICE

Bearings are based on the Oneida County Grid

W1/4 Corner

[Signature]
 Dated this 1st day of July 2015.
 KIP W. SODER, Professional Land Surveyor S-#1731
 Soder Surveying
 P.O. Box 431
 Three Lakes, WI. 54562

Surveyor's Certificate
 I hereby certify that I have surveyed the property shown hereon; that this map represents an accurate survey of the property to the best of my knowledge and belief, and that I have complied with all the applicable requirements of the Wisconsin Administrative Code A-E 7 of the Minimum Standards for Property Surveys.

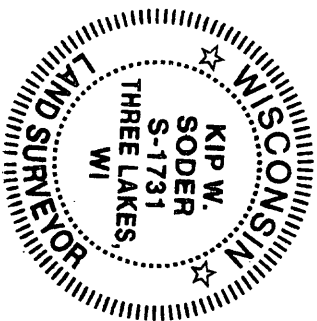

Survey For:
Tad Deer Management, LLC.
 537 Machbain Way
 Inverness, IL. 60010

Scale: 1" = 400' Date: 5-07-2015 Dwn. By: K.W.S

Soder Surveying
 P.O. Box 431
 Three Lakes, WI. 54562

Drp. No.
 1417

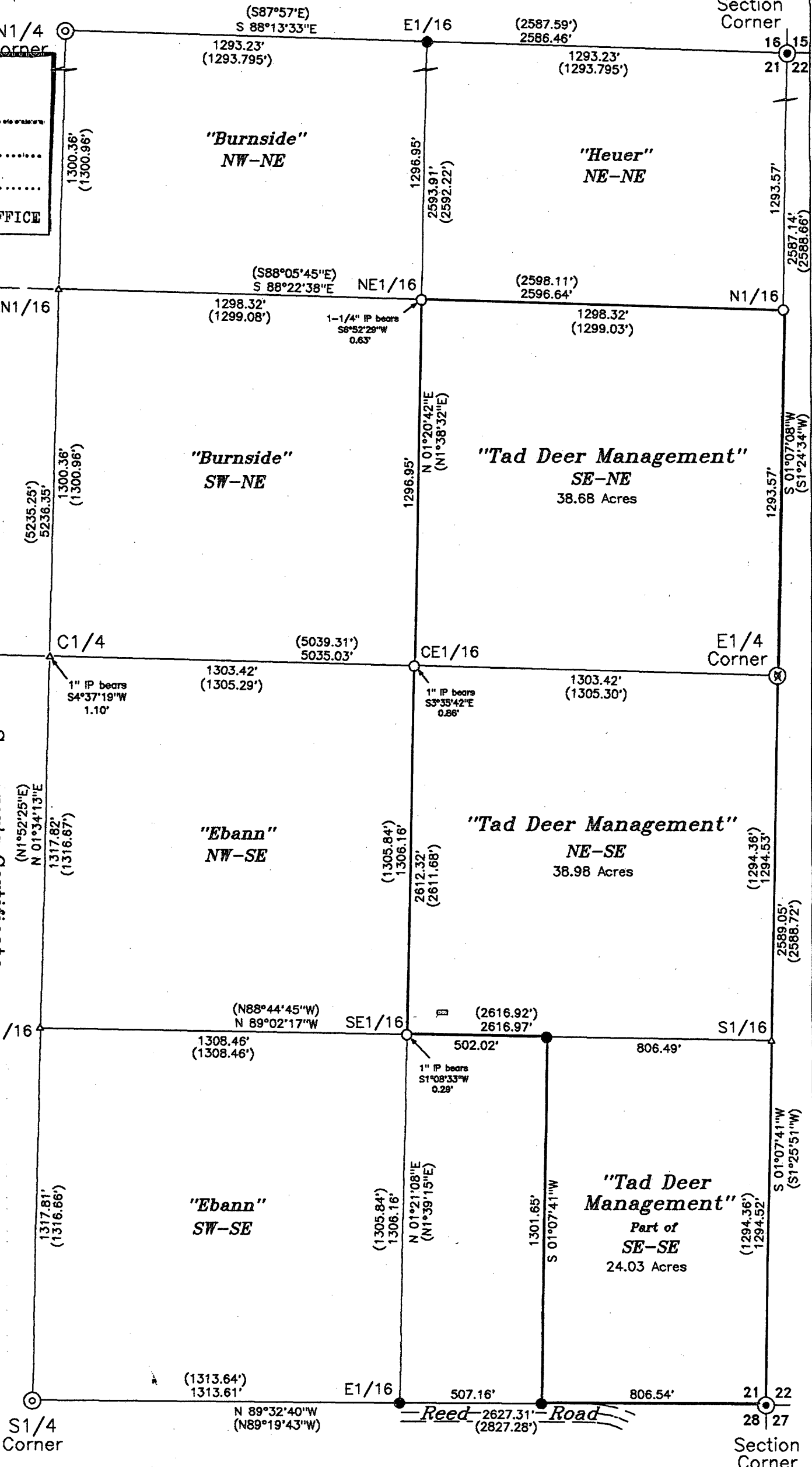

Being a part of the
East 1/2 of Section 21
T 39 N, R 11 E
 Town of Three Lakes
 Oneida County, Wisconsin

- Legend-**
- ⊙ G.L.O. concrete-brass cap monument
 - ⊗ G.L.O. iron pipe-brass cap monument found in place
 - ⊙ Oneida Co. aluminum cap monument found in place
 - 1" dia. iron pipe found in place
 - 1" dia. iron pipe set this survey
 - ▲ Computed position
 - () Bearing & Distance of record.