

Being Lot 14 of the Plat of Ed Kloes' Big Lake Lots
 and being a part of
 Gov't. Lot 1 of Section 21 & Gov't. Lot 3 of Section 22
 Township 38 North, Range 11 East
 Town of Three Lakes, Oneida County, Wisconsin

-13-

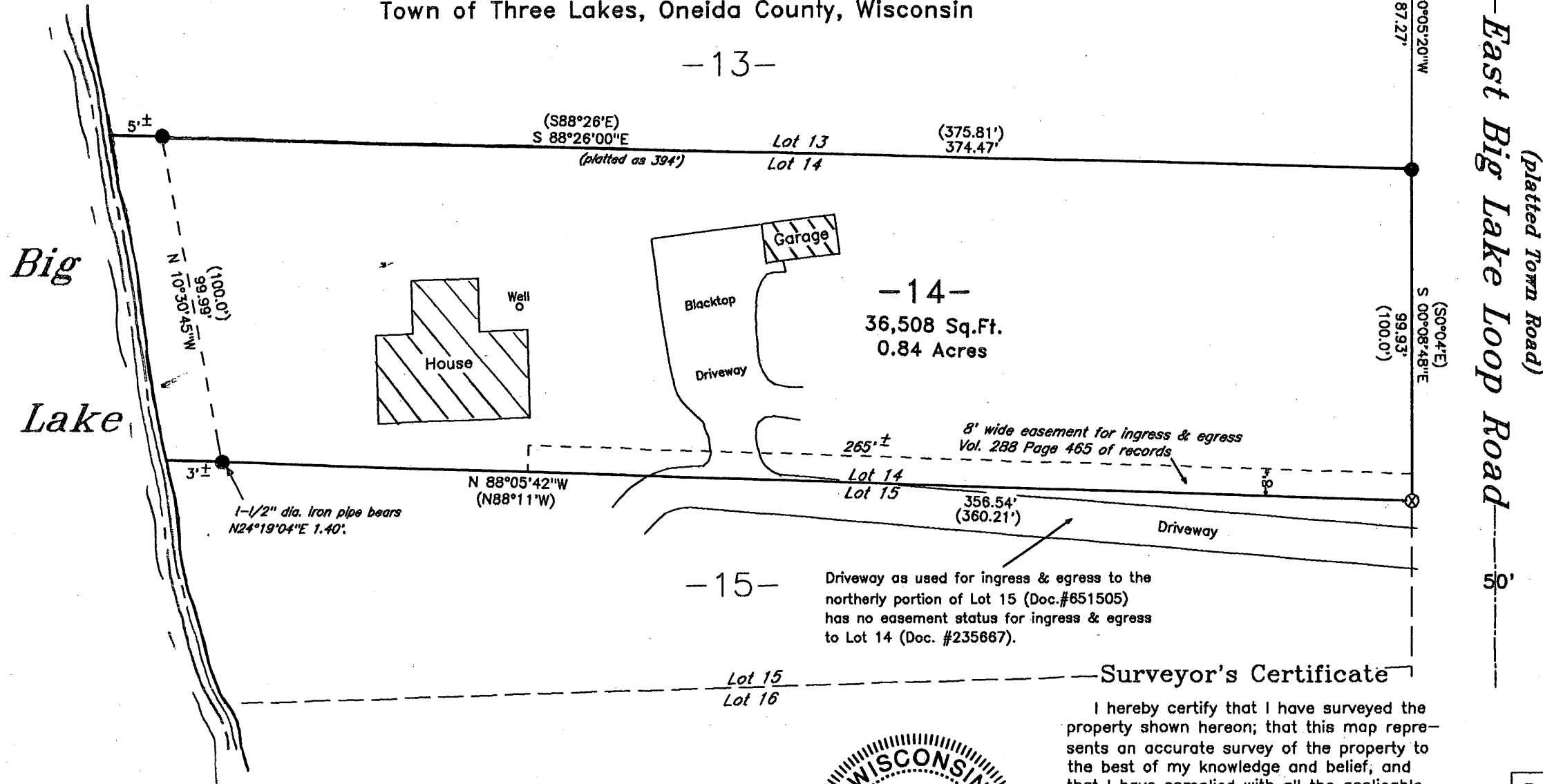

Note: Description is provided on a separate sheet.

Bearings are based on the north line of Lot 14 which bears S88°26'00\"E as being used in a previous survey.

-Legend-

- ⊗ 1-1/4" dia. iron pipe found in place
- 1" dia. iron pipe found in place
- △ Computed position
- () Bearing & Distance from a previous survey
- (/) Platted distance

Surveyor's Certificate

I hereby certify that I have surveyed the property shown hereon; that this map represents an accurate survey of the property to the best of my knowledge and belief, and that I have complied with all the applicable requirements of the Wisconsin Administrative Code A-E 7 of the Minimum Standards for Property Surveys.

Dated this 31st day of March, 2015.

Kip W. Soder
 Kip W. Soder, Professional Land Surveyor S#1731
 Soder Surveying
 P.O. Box 431
 Three Lakes, Wisconsin 54562.



MAP # **A3035**
 DATE FILED 7-1-15
 BY JB
 DESCRIPTION FILED.....
 ONEIDA CO. SURVEYOR'S OFFICE

Survey For:
 Richard Burgmeier
 2980 Emery Drive
 Brookfield, Wisconsin 53005

Scale: 1" = 40'	Date: 3-31-2015	Drwn. By: K.W.S
Soder Surveying P.O. Box 431 Three Lakes, WI 54562		Drg. No. 1414