

Being a part of
Gov't. Lot 1
Section 14, T 38 N, R 9 E
Town of Sugar Camp, Oneida County, WI.

Bearings are based on the line
from the N1/4 to the E1/16th
which bears N88°00'00"E as
being of record.

-Legend-

- Railroad spike found in place
- ⊗ 1" dia. iron pipe found in place
- ⊙ 1-1/4" dia. iron pipe found in place
- 1" dia. iron pipe set this survey
- △ Computed position
- () Bearing & Distance of record



Surveyor's Certificate

I hereby certify that I have surveyed the property shown hereon; that this map represents an accurate survey of the property to the best of my knowledge and belief, and that I have complied with all the applicable requirements of the Wisconsin Administrative Code A-E 7 of the Minimum Standards for Property Surveys

Dated this 26th day of May, 2015.

Kip W. Soder
Kip W. Soder, Professional Land Surveyor S#1731
Soder Surveying
P.O. Box 431
Three Lakes, Wisconsin 54562

Survey For:
Harold Lenius
8854 Kenwood Terrace
Minocqua, Wisconsin 54548

Scale: Date: 5-26-2015 Drwn. By: K.W.S

Soder Surveying
P.O. Box 431
Three Lakes, WI 54562

Drg. No.
1420

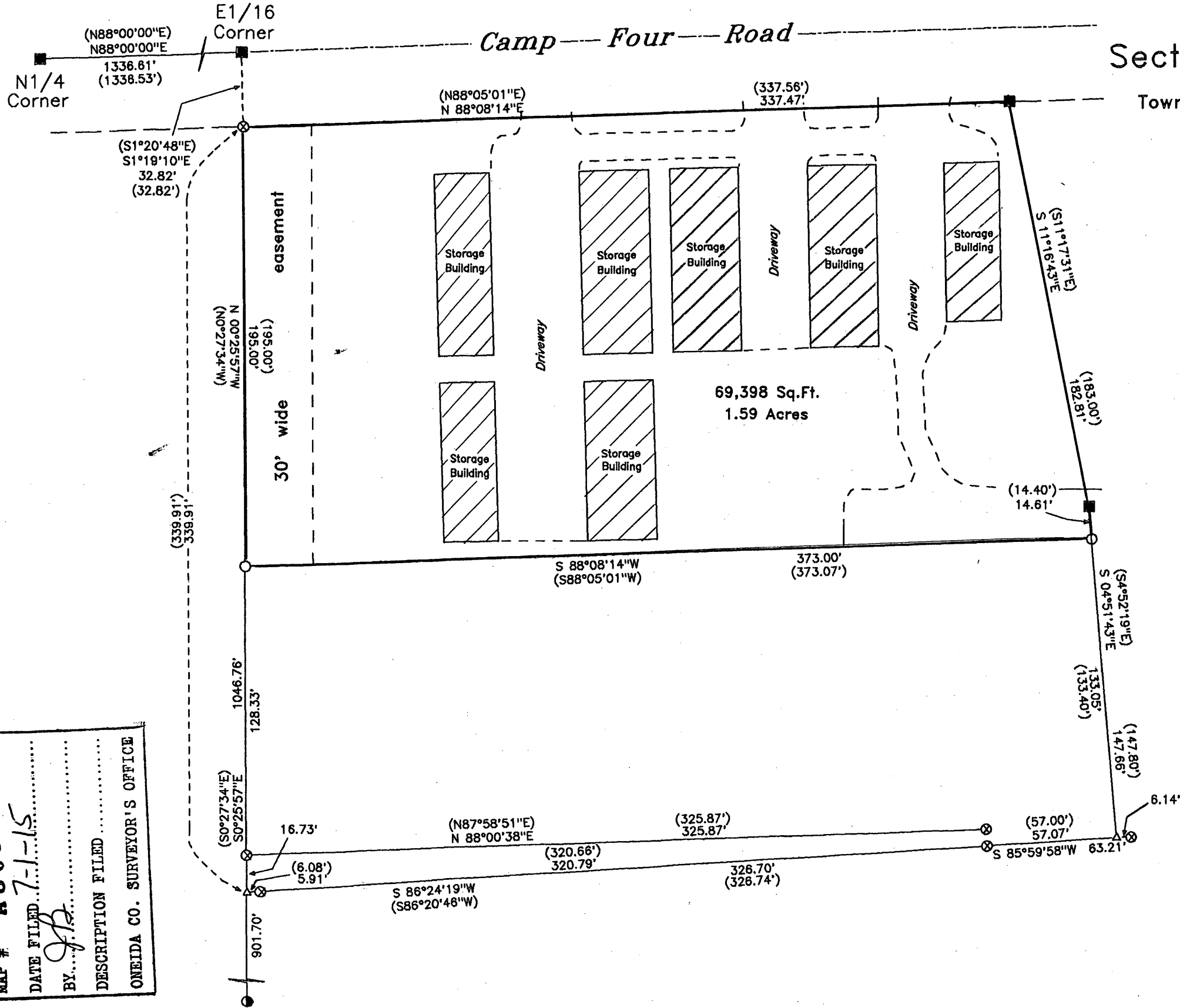

MAP # **A 3038**
 DATE FILED **7-1-15**
 BY *[Signature]*
 DESCRIPTION FILED
 ONEIDA CO. SURVEYOR'S OFFICE