

ROBINSON & ASSOC. INC.
ENGINEERS - ARCHITECTS - SURVEYORS

RECEIVED & FILED #A3.0.4
Oneida County Surveyor's Office
Date FEB. 1.0. 1946
By M.J.H.
OCS Area #.....

RECEIVED & FILED #A3.0.4
Oneida County Surveyor's Office
Date 9. 1. 1946
By D. W. W. W. W.
OCS Area # 143-A-1-378

IRON PIPE FOUND N 72°18'40"E
7.35 FROM CORNER - SET PIPE AT
CORNER ON EAST LINE 28.00'
FROM SECTION CORNER

OLD S. T. H. NO. "47"
66' WIDE N 86°59'05"E

NORTHEAST CORNER OF
SECTION 21, T37N, R8E

PART OF THE NORTHEAST 1/4
SECTION 21, TOWN 37 NORTH, RANGE 8 EAST
TOWN OF NEWBOLD
ONEIDA COUNTY, WISCONSIN

Part of the Northeast 1/4 of Section 21, Town 37 North, Range 8 East, Town of Newbold, Oneida County, Wisconsin, as described in Volume 297, Page 284, Deeds, more accurately described as follows:

Commencing at an iron pipe at the Section corner common to Sections 15, 16, 21 and 22, the Northeast corner of Section 21; thence S 2°55'00" W, 28.00 feet along the East line of Section 21 to an iron pipe on the Southerly right-of-way line of State Trunk Highway "47", the place of beginning;

Then continue S 2°55'00" W, 2694.81 feet along said East line to an iron pipe monumenting the East 1/4 corner of Sec. 21; then S 88°05'05" W, 299.46 feet along the East-West 1/4 line of Section 21 to an iron pipe; then N 2°59'10" E, 2689.37 feet to an iron pipe on the Southerly right-of-way line of State Trunk Highway "47"; then N 86°59'05" E, 296.75 feet along said Southerly right-of-way line to the place of beginning.

Containing 18.34 acres.

NOTE: The East line of Section 21, Town 37 North, Range 8 East, is assumed N 2°55'00" E as shown on a plat of survey by Genisot and Associates, F.R. Wincentzen surveyor, dated May 21, 1949, DWG. NO. 543-1.

NORTHEAST 1/4
OF SEC. 21-37-8

NORTHWEST 1/4
OF SEC. 22-37-8

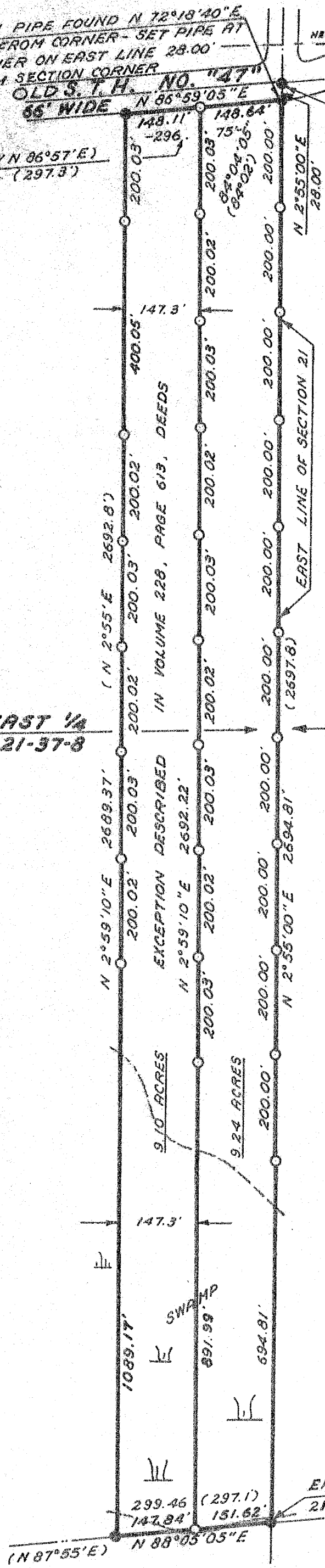

LEGEND

- — Iron Pipe Found
- — Iron Pipe Set — 1" x 24", 1.13 lb./lin. ft. min.
- () — From survey plat by Genisot and Assoc., dated May 21, 1949, DWG. NO. 543-1

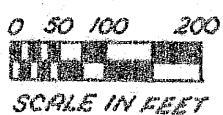

I, Robert H. Winat, L.S. #1040, hereby certify that I have surveyed the above described property; that this plat accurately represents the survey and shows the correct exterior lines and distances thereof; that I have made this survey by order of Harvey Kuchenreuther, owner, and that I have complied with the Wisconsin Administrative Code, Sec. A-E 5.01.

Robert H. Winat
Robert H. Winat
Wis. Registered Surveyor, S-1040