

Located in Lot 2 of Shaw and Dorr's Outlots in the SW 1/4 of the SW 1/4 of Section 8, Township 36 North, Range 9 East, Town of Pelican, Oneida County, Wisconsin

Bearings are grid referenced to the Oneida County Coordinate System the South line of the SW 1/4 of Section 8 bearing N 87°26'58" E

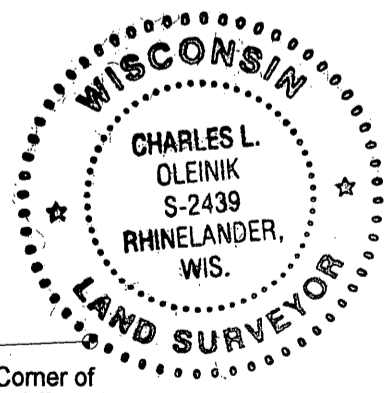

MAP # **A 3041**
 DATE FILED 7-28-15
 BY JB
 DESCRIPTION FILED
 ONEIDA CO. SURVEYOR'S OFFICE

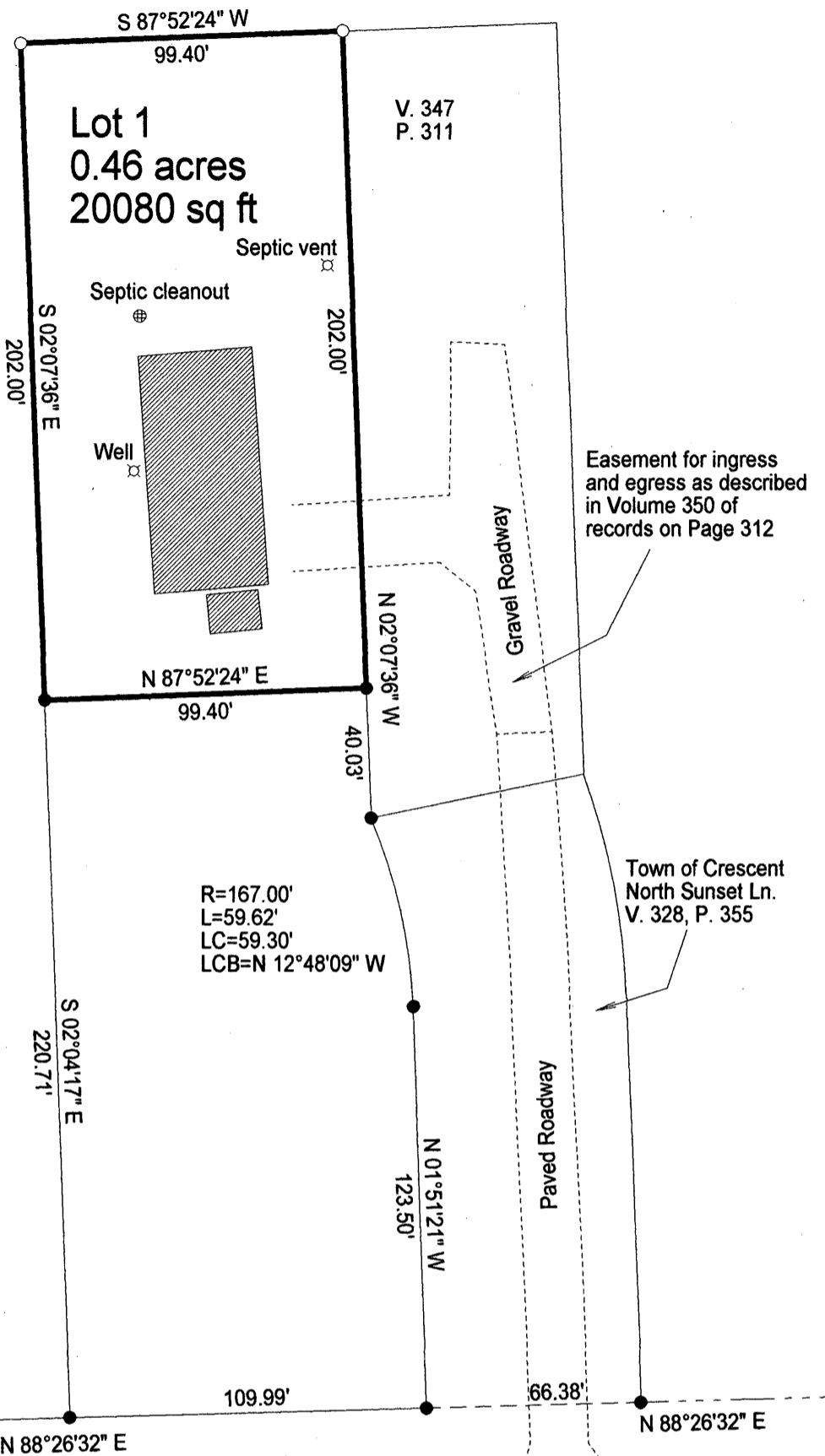

SCALE
1' = 50'



LEGEND

- Set 1" X 24" Iron Pipe Weighing min. 1.13 lb./lin. ft.
- Found 1" Iron Pipe
- △ Calculated Position
- ⊕ Found PLS Corner Monument as described

A 3041

I, Charles L. Oleinik, Professional Land Surveyor in the State of Wisconsin, hereby certify: that I have surveyed and mapped the parcel shown hereon; that said survey and map are correct to the best of my knowledge and belief; that I have complied with the applicable requirements of Chapter A.E 7 of Wisconsin Administrative Code in completion thereof.

Charles L. Oleinik 6/24/2015
Charles L. Oleinik, PLS Date

NORTH COAST SURVEYING
1715 MELODY LANE
RHINELANDER, WI 54501
715-490-0892
NORTHCOASTSURVEYING.COM

Boundary Survey for:
Richard Frechette

Drawing # 15019 Date June 24, 2015 Drafted by CLO