

LOT 39 OF CRESCENT LAKE SUBDIVISION LOCATED IN SECTION 17, TOWNSHIP 36 NORTH RANGE 8 EAST, TOWN OF CRESCENT, ONEIDA COUNTY, WISCONSIN

A 3042

MAP # **A 3042** x
 DATE FILED 7-28-15
 BY JB
 DESCRIPTION FILED
 ONEIDA CO. SURVEYOR'S OFFICE

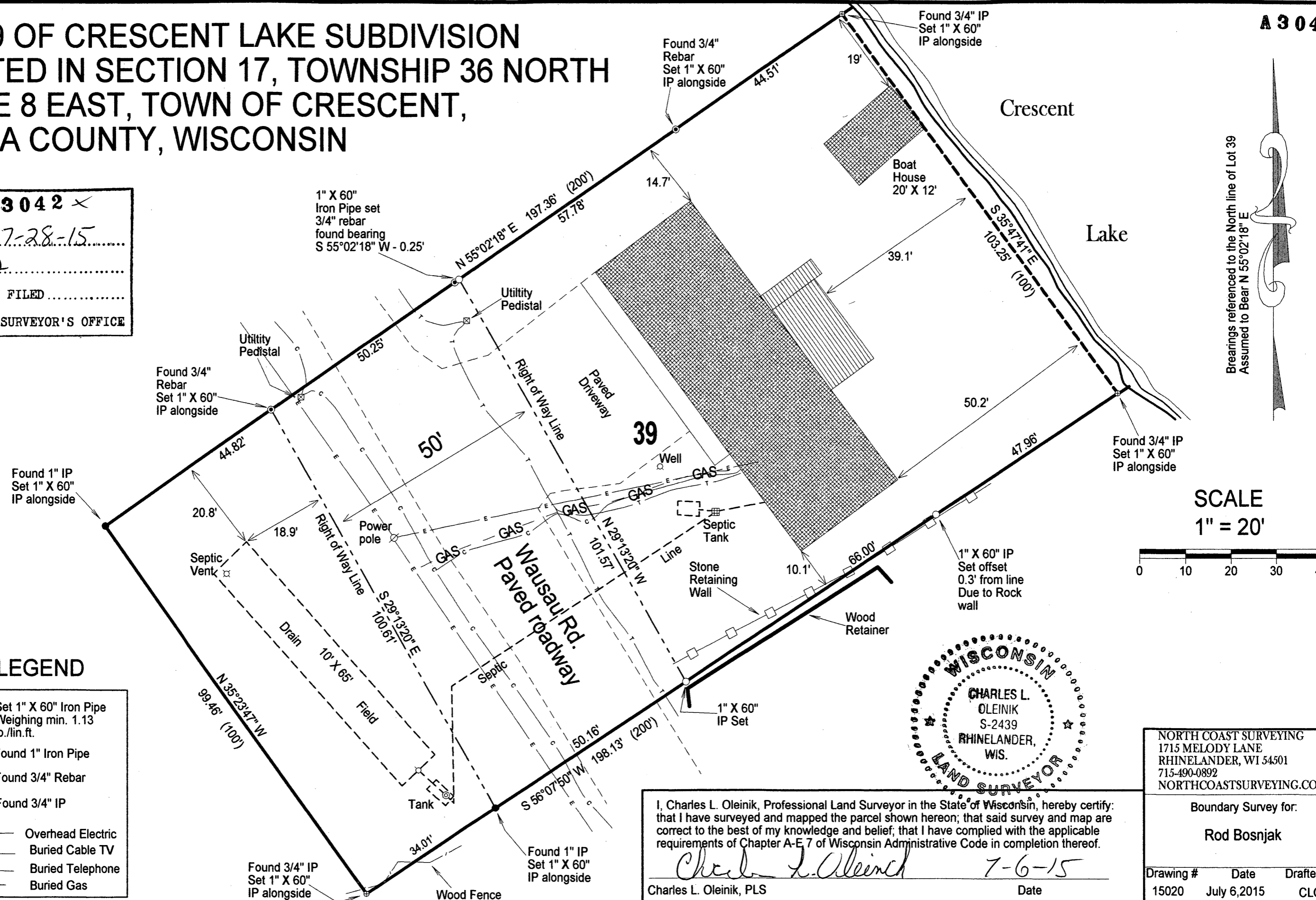

Bearings referenced to the North line of Lot 39
 Assumed to Bear N 55°02'18\"/>

SCALE
 1" = 20'

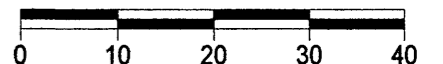

LEGEND

- Set 1" X 60" Iron Pipe Weighing min. 1.13 lb./lin.ft.
- Found 1" Iron Pipe
- ⊙ Found 3/4" Rebar
- ⊕ Found 3/4" IP
- E— Overhead Electric
- c— Buried Cable TV
- T— Buried Telephone
- GAS— Buried Gas



I, Charles L. Oleinik, Professional Land Surveyor in the State of Wisconsin, hereby certify that I have surveyed and mapped the parcel shown hereon; that said survey and map are correct to the best of my knowledge and belief; that I have complied with the applicable requirements of Chapter A-E, 7 of Wisconsin Administrative Code in completion thereof.

Charles L. Oleinik 7-6-15
 Charles L. Oleinik, PLS Date

NORTH COAST SURVEYING
 1715 MELODY LANE
 RHINELANDER, WI 54501
 715-490-0892
 NORTHCOASTSURVEYING.COM

Boundary Survey for:
Rod Bosnjak
 Drawing # Date Drafted by
 15020 July 6, 2015 CLO

A 3042

A 3042