

MAP # **A 3044** X
 DATE FILED 7-28-15
 BY J.B.
 DESCRIPTION FILED.....
 ONEIDA CO. SURVEYOR'S OFFICE

Lot 34
 of the recorded Plat of
 Planting Ground Lake
 Being part of
 Gov't. Lots 5, 6 & 7
 Section 30, T 39 N, R 11 E
 Town of Three Lakes, Oneida County, WI.

*Planting Ground
 Lake*

Bearings are based on the south line of Lot 34 of the Planting Ground Lake Plat which bears S53°14'30"W as being used in previous surveys.

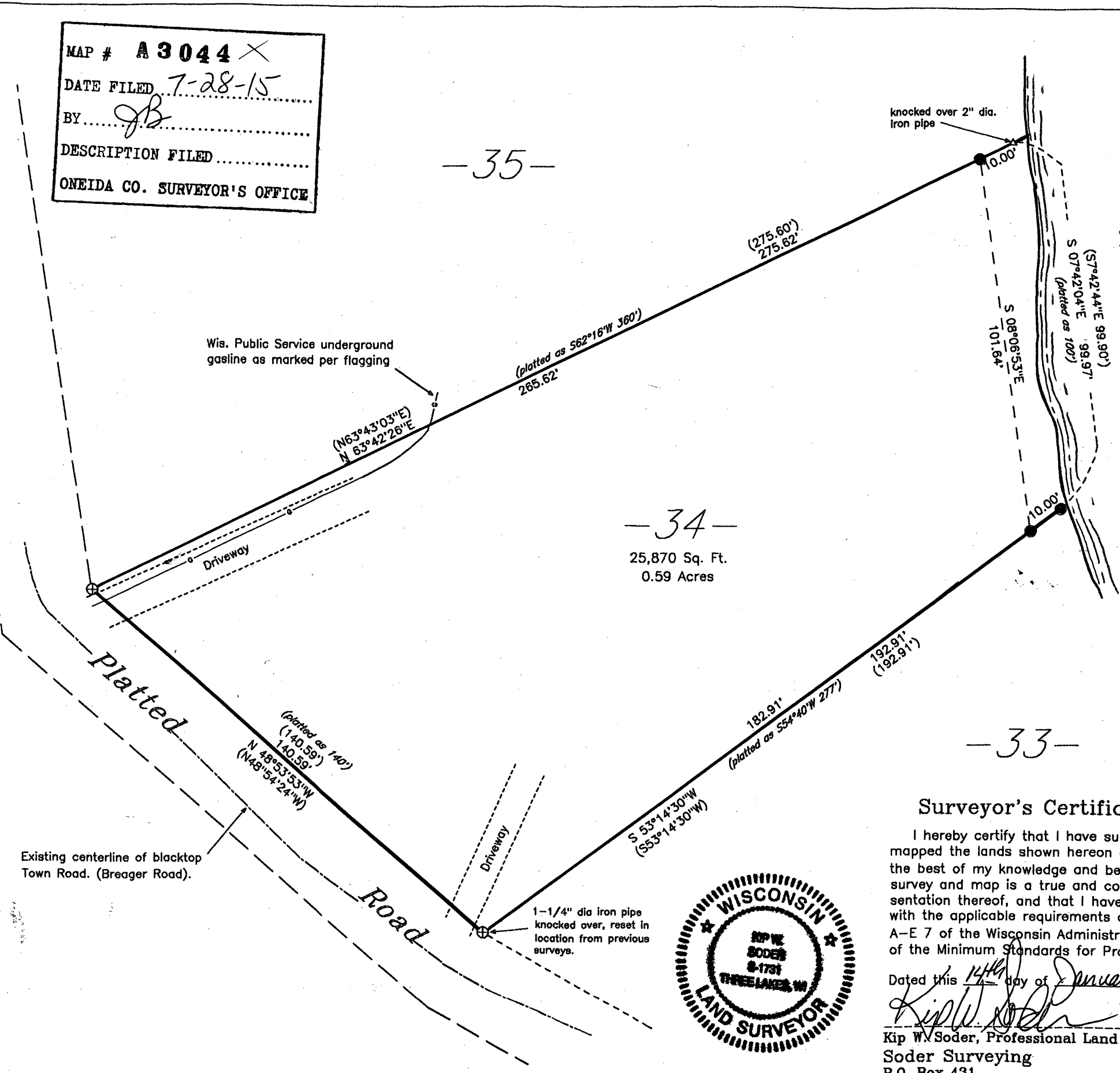

— 34 —
 25,870 Sq. Ft.
 0.59 Acres

— 33 —

Surveyor's Certificate

I hereby certify that I have surveyed and mapped the lands shown hereon and that, to the best of my knowledge and belief, said survey and map is a true and correct representation thereof, and that I have complied with the applicable requirements of Chapter A-E 7 of the Wisconsin Administrative Code of the Minimum Standards for Property Surveys.

Dated this 14th day of January, 2015.

Kip W. Soder
 Kip W. Soder, Professional Land Surveyor S#1731
 Soder Surveying
 P.O. Box 431
 Three Lakes, Wisconsin 54562



— Legend —

- ⊕ 1-1/4" dia. iron pipe found in place
- 1" dia. iron pipe found in place
- 1" dia. iron pipe set this survey
- ▲ Computed position
- () Bearing & Distance from a previous survey

| | | |
|---|-----------------|----------------------------|
| Survey For: Jack & Ann Bredahl 336 Palomino Ct. Grayslake, IL. 60030 | | |
| Scale: 1" = 30' | Date: 1-14-2015 | Drwn. By: K.W.S |
| Soder Surveying P.O. Box 431 Three Lakes, WI 54562 | | Drg. No. 1405 A 3044 |