

A3046

A3046

Lot 13
of
SISOLAK SUBDIVISION
being part of the
SW 1/4 of the NW 1/4
and part of
GOV'T. LOT 1
SECTION 14, T38N, R6E
Town of Hazelhurst
Oneida County, Wisconsin

HIGHWAY ACCESS NOTE:
U.S. Highway "51" is a "Controlled-Access Highway". Document #595362 authorizes one access by means of one private access for Lots 12 & 13 of Sisolak Subdivision.

SURVEYOR'S CERTIFICATE
I, James D. Rein, Professional Land Surveyor No. S-1234, hereby certify that I have surveyed the property shown hereon; that this map represents an accurate survey of said property to the best of my knowledge and belief; that I have performed this survey by order of Kelly Ferg; and that I have complied with the requirements of Wisconsin Administrative Code A-E 7.

WILDERNESS SURVEYING, INC.

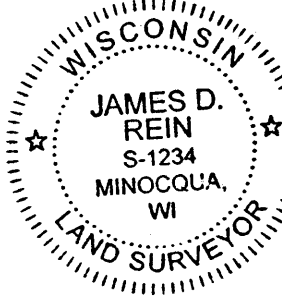

[Signature]
Professional Land Surveyor No. S-1234
Dated this 30th day of July, 2015
Revised July 31, 2015 to show road easement

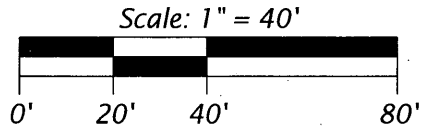

- LEGEND**
- = 1.75" iron pipe found in place
 - ⊙ = 1.25" iron pipe found in place
 - = iron pipe set, 1.0" dia. x 24" long
 - ⚡ = utility pole
 - () = previously recorded bearing and distance

Monuments are outside diameter dimensions.
Other corner monuments are as noted.

WILDERNESS SURVEYING, INC.
Post Office Box 1111 - 8793 Earls Court
Minocqua, Wisconsin 54548-1111
Telephone (715) 356-5100 - www.wildernesssurveying.com

Map Number: 15 - 107
File Number: 5 - 14 - 386
Drafted by: Chase Shorey

Revisions:
July 31, 2015

A3046

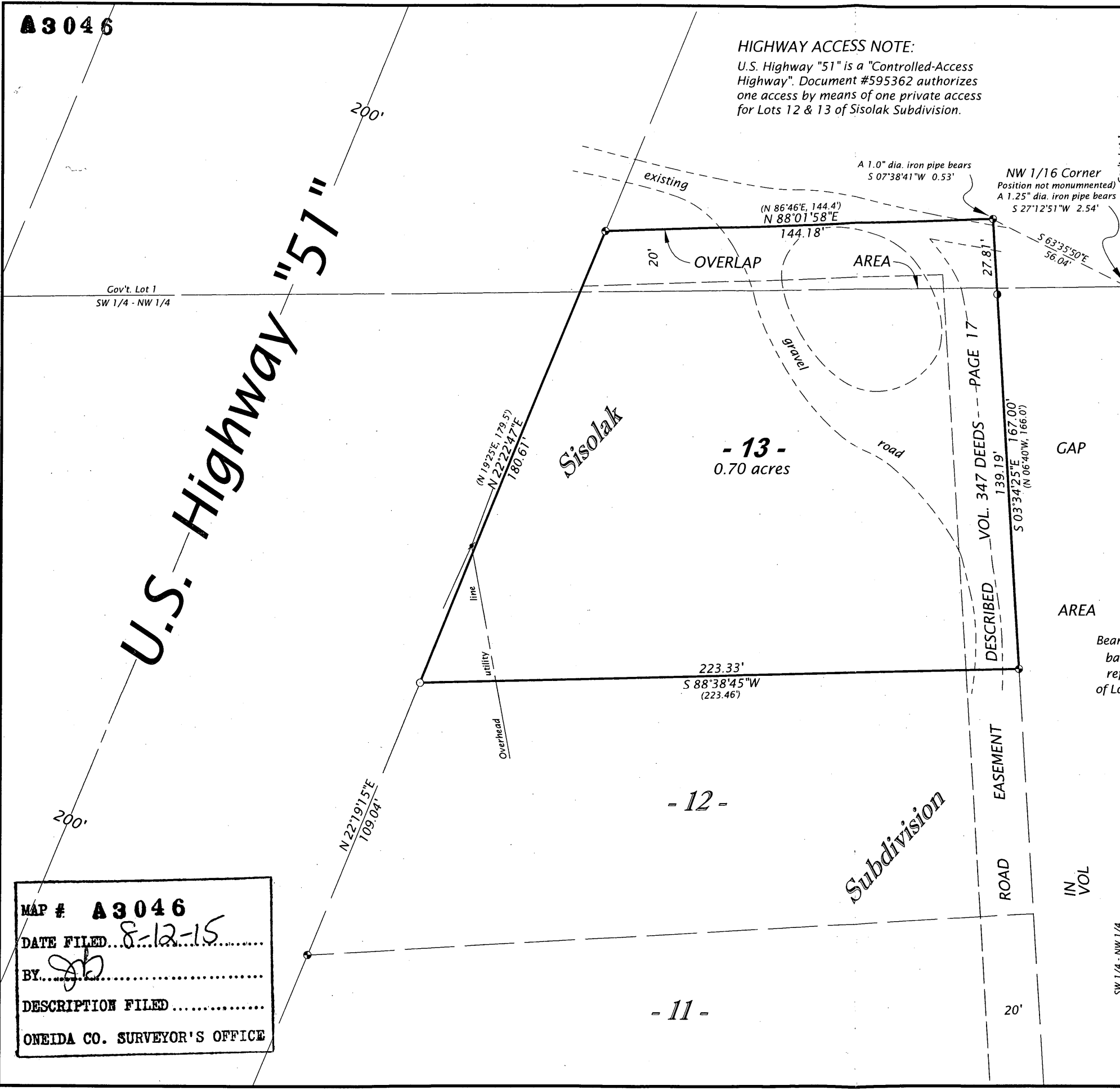

MAP # **A3046**
DATE FILED 8-12-15
BY [Signature]
DESCRIPTION FILED
ONEIDA CO. SURVEYOR'S OFFICE