

Lot 3 of Certified Survey Map #555 recorded in Volume 2 S. Maps, pgs. 555, 555A & B being part of

GOV'T. LOT 3 SECTION 33, T39N, R7E

Town of Woodruff Oneida County, Wisconsin

Vol. 2 S. Maps, - 2 -

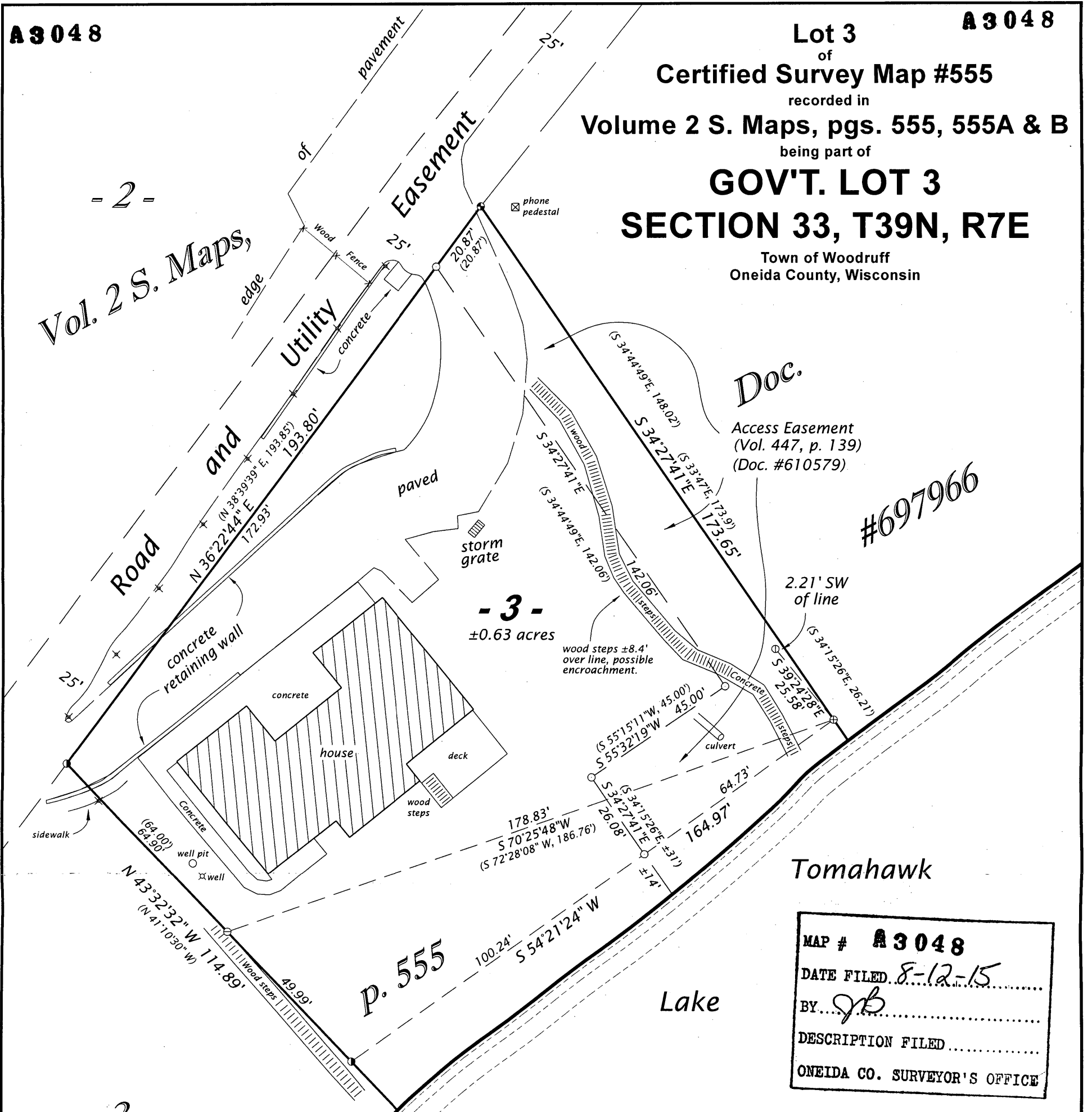

- 3 - ±0.63 acres

MAP # A3048 DATE FILED 8-12-15 BY JB DESCRIPTION FILED ONEIDA CO. SURVEYOR'S OFFICE

SURVEYOR'S CERTIFICATE I, James D. Rein, Professional Land Surveyor No. S-1234, hereby certify that I have surveyed the property shown hereon; that this map represents an accurate survey of said property to the best of my knowledge and belief; that I have performed this survey by order of Steven Gudenkauf; and that I have complied with the requirements of Wisconsin Administrative Code A-E 7.

WILDERNESS SURVEYING, INC.



Professional Land Surveyor No. S-1234 Dated this 21st day of July, 2015

Bearings Oneida County Grid, based on GPS survey data, referenced to the northeast line of Lot 3, CSM No. 555 bearing S 34°27'41" E

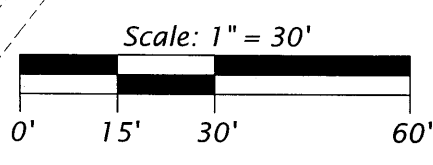

- LEGEND
● = 1.0" dia. iron pipe found in place
⊕ = 1.5" dia. iron pipe with a cap found in place
○ = 1.5" dia. iron pipe found in place
⦿ = 2.5" dia. iron pipe found in place
○ = iron pipe set, 1.0" dia. x 24" long
○ = iron rod found in place
x = steel post found in place
( ) = previously recorded bearing and distance

Monument sizes are outside diameter dimensions.

WILDERNESS SURVEYING, INC. Post Office Box 1111 - 8793 Earls Court Minocqua, Wisconsin 54548-1111 Telephone (715) 356-5100 - www.wildernesssurveying.com
Map Number: 15 - 102 File Number: 10 - 33 - 397 Drafted by: Chase Shorey Revisions: A3048