

MAP # **A3049**
 DATE FILED 8-12-15
 BY JD
 DESCRIPTION FILED
 ONEIDA CO. SURVEYOR'S OFFICE

A3049

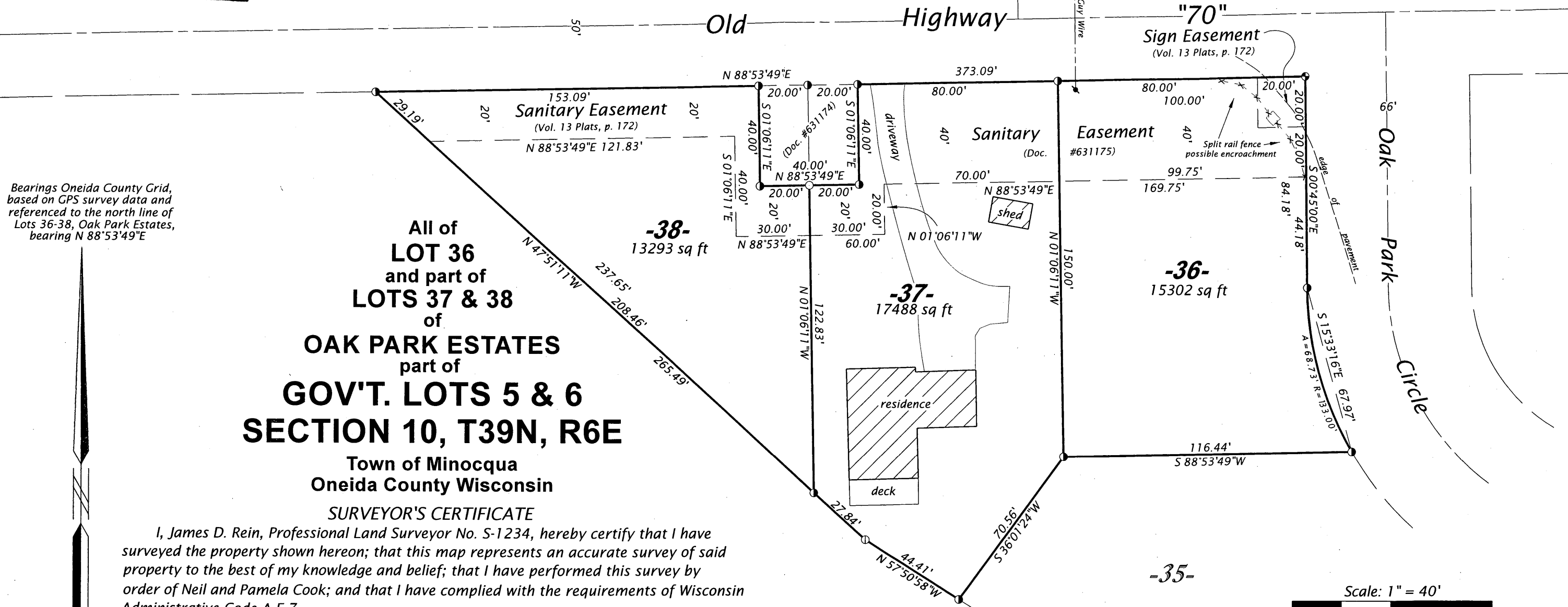

Bearings Oneida County Grid, based on GPS survey data and referenced to the north line of Lots 36-38, Oak Park Estates, bearing N 88°53'49"E

All of **LOT 36**
 and part of **LOTS 37 & 38**
 of
OAK PARK ESTATES
 part of
GOV'T. LOTS 5 & 6
SECTION 10, T39N, R6E
 Town of Minocqua
 Oneida County Wisconsin

SURVEYOR'S CERTIFICATE

I, James D. Rein, Professional Land Surveyor No. S-1234, hereby certify that I have surveyed the property shown hereon; that this map represents an accurate survey of said property to the best of my knowledge and belief; that I have performed this survey by order of Neil and Pamela Cook; and that I have complied with the requirements of Wisconsin Administrative Code A-E 7.

WILDERNESS SURVEYING, INC.

James D. Rein
 Professional Land Surveyor No. S-1234
 Dated this 17th day of June, 2015

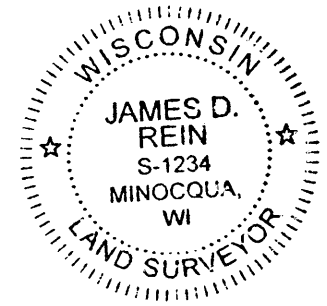

LEGEND

- ⊙ = 1.0" dia. iron pipe found in place
- ⊕ = 2.4" dia. iron pipe found in place
- ⊙ = Survey nail set in pavement
- = Set iron pipe, 1.0" dia. x 24" long

Monument sizes are outside diameter dimensions

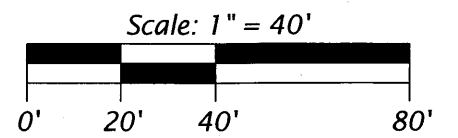

WILDERNESS SURVEYING, INC.
 Post Office Box 1111 - 8793 Earls Court
 Minocqua, Wisconsin 54548-1111
 Telephone (715) 356-5100 - www.wildernesssurveying.com

Map Number: 15 - 74
 File Number: 12 - 10 - 396
 Drafted by: Chase Shorey

Revisions:
A3049

A3049