

A3050

A3050

LOT 2
of
Certified Survey Map #1570
recorded in
Volume 6 Survey Maps, page 1570
being part of
GOV'T. LOT 4
SECTION 11, T39N, R6E
Town of Minocqua
Oneida County, Wisconsin

SURVEYOR'S CERTIFICATE

I, James D. Rein, Professional Land Surveyor No. S-1234, hereby certify that I have surveyed the property shown hereon; that this map represents an accurate survey of said property to the best of my knowledge and belief; that I have performed this survey by order of Olga Untiedt; and that I have complied with the requirements of Wisconsin Administrative Code A-E 7.

WILDERNESS SURVEYING, INC.

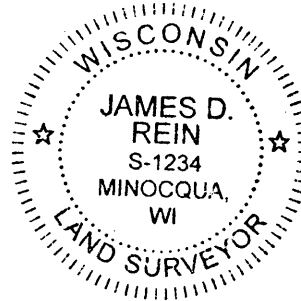

[Signature]
Professional Land Surveyor No. S-1234
Dated this 20th day of July, 2015

Bearing base assumed, based on the northeasterly line of Lot 2, CSM #1570, bearing S 41°09'18"E.

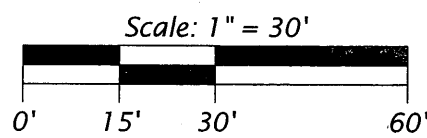
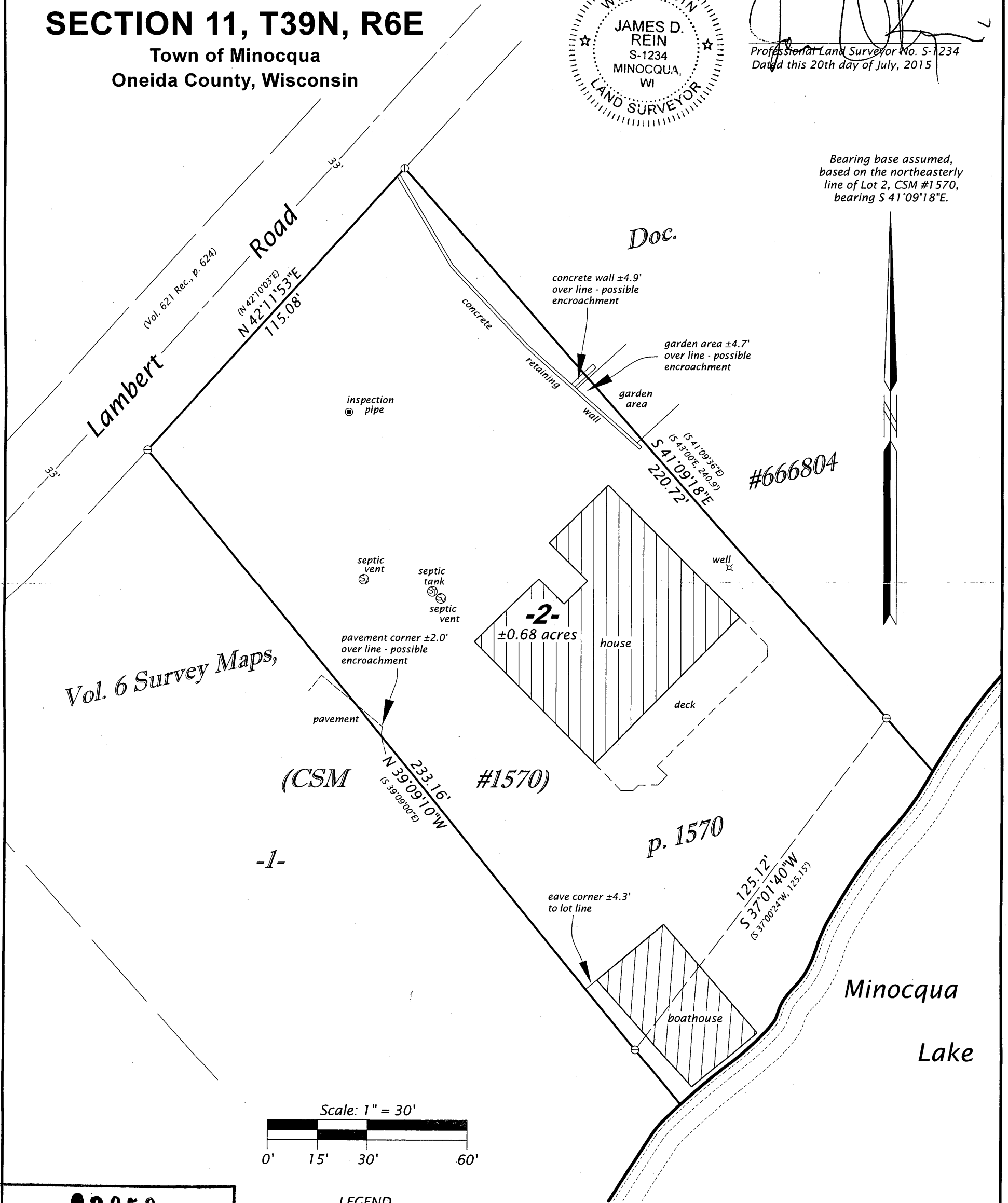

LEGEND

- ⊙ = 1.75" dia. iron pipe found in place
 - ⊖ = 1.0" dia. iron pipe previously set by W.S.I
 - () = previously recorded bearing and distance
- Monument sizes are outside diameter dimensions.

MAP # **A3050**
DATE FILED **8-12-15**
BY *[Signature]*
DESCRIPTION FILED
ONEIDA CO. SURVEYOR'S OFFICE

WILDERNESS SURVEYING, INC.
Post Office Box 1111 - 8793 Earls Court
Minocqua, Wisconsin 54548-1111
Telephone (715) 356-5100 - www.wildernesssurveying.com

Map Number: 15 - 116
File Number: 12 - 11 - 396
Drafted by: C. Winkler

Revisions:
A3050