

MAP # **A3052**  
 DATE FILED 8-12-15  
 BY JB  
 DESCRIPTION FILED .....  
 ONEIDA CO. SURVEYOR'S OFFICE

**LOT 154**  
 of  
**TIMBER RIDGE**  
 being part of the  
**NE 1/4 of the SE 1/4**  
**SECTION 33, T39N, R6E**

Town of Minocqua  
 Oneida County, Wisconsin

Bearing base referenced  
 to the easterly line of Lot 154,  
 plat of Timber Ridge, recorded  
 as bearing S 05°26'06"E

**SURVEYOR'S CERTIFICATE**

I, James D. Rein, Professional Land Surveyor No. S-1234, hereby certify that I have surveyed the property shown hereon; that this map represents an accurate survey of said property to the best of my knowledge and belief; that I have performed this survey by order of Joan Seramur; and that I have complied with the requirements of Wisconsin Administrative Code A-E 7.



**WILDERNESS SURVEYING, INC.**

*[Signature]*  
 Professional Land Surveyor No. S-1234  
 Dated this 2nd day of July, 2015

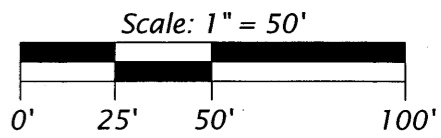

**LEGEND**  
 ● = 1.5" dia. iron rod found in place  
 ○ = 0.75" dia. iron rod found in place  
 ( ) = previously recorded bearing and distance

Monument sizes are outside diameter dimensions.

**WILDERNESS SURVEYING, INC.**  
 Post Office Box 1111 - 8793 Earls Court  
 Minocqua, Wisconsin 54548-1111  
 Telephone (715) 356-5100 - www.wildernesssurveying.com

Map Number: 15 - 69  
 File Number: 9 - 33 - 396  
 Drafted by: Chase Shorey

Revisions:  
**A3052**

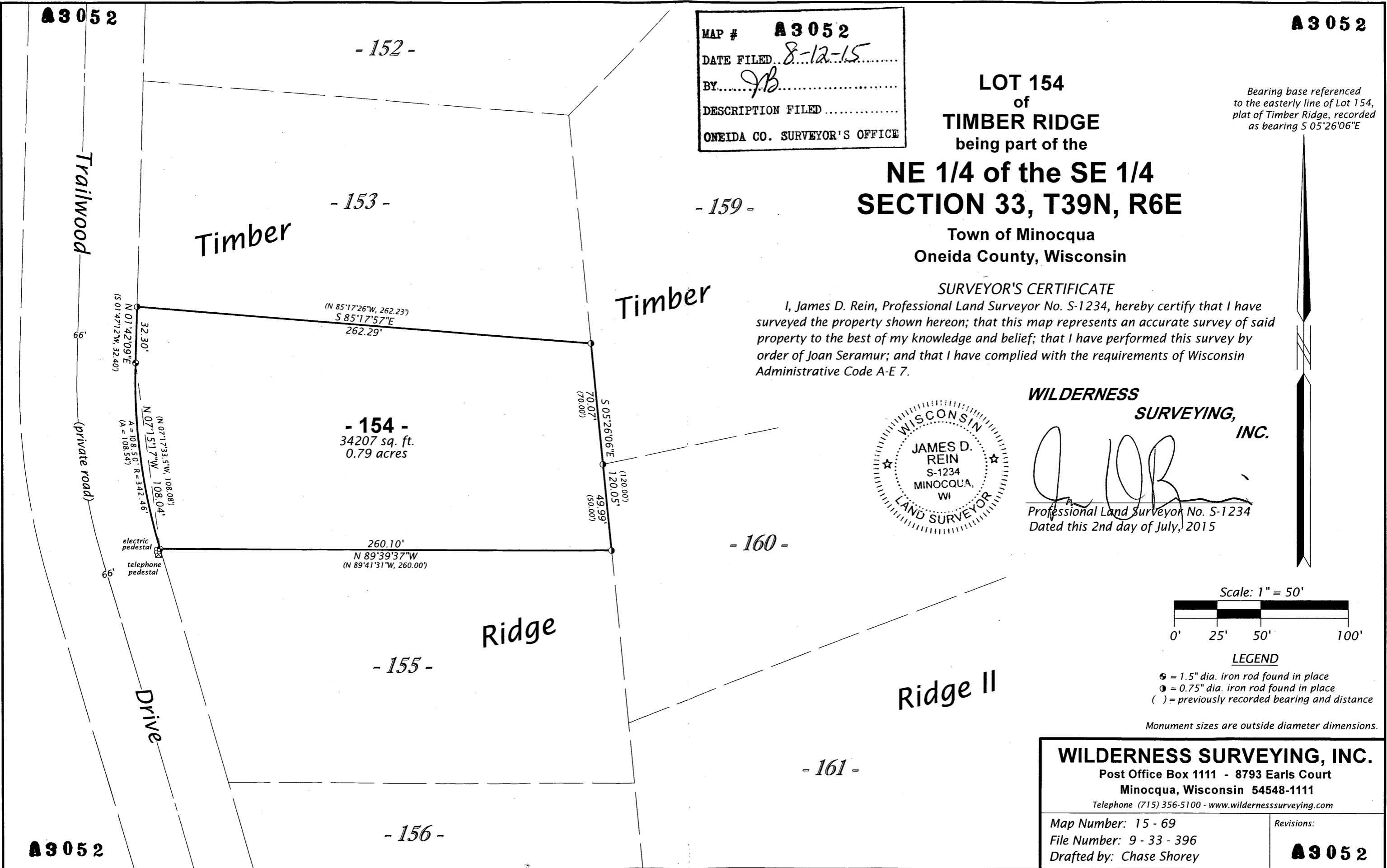

**A3052**

**A3052**

**A3052**