

A 3 0 5 3

A 3 0 5 3

LOT 1 OF BLOCK 14 OF THE  
FIRST ADDITION TO THE CITY OF RHINELANDER,  
LOCATED IN SEC. 6, T. 36 N., R. 9 E.,  
CITY OF RHINELANDER, ONEIDA COUNTY, WI.

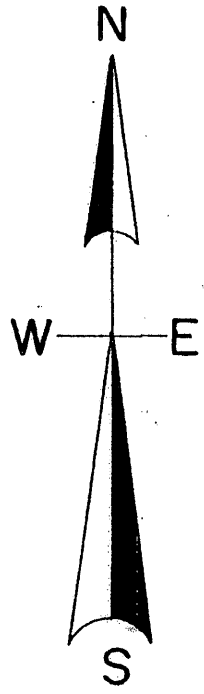

North is referenced to the Northwesternly line of  
Block 14 being an assumed bearing of N 50° 11' 57" E.

MAP # **A 3 0 5 3**  
DATE FILED 8-12-15  
BY JB  
DESCRIPTION FILED .....  
ONEIDA CO. SURVEYOR'S OFFICE

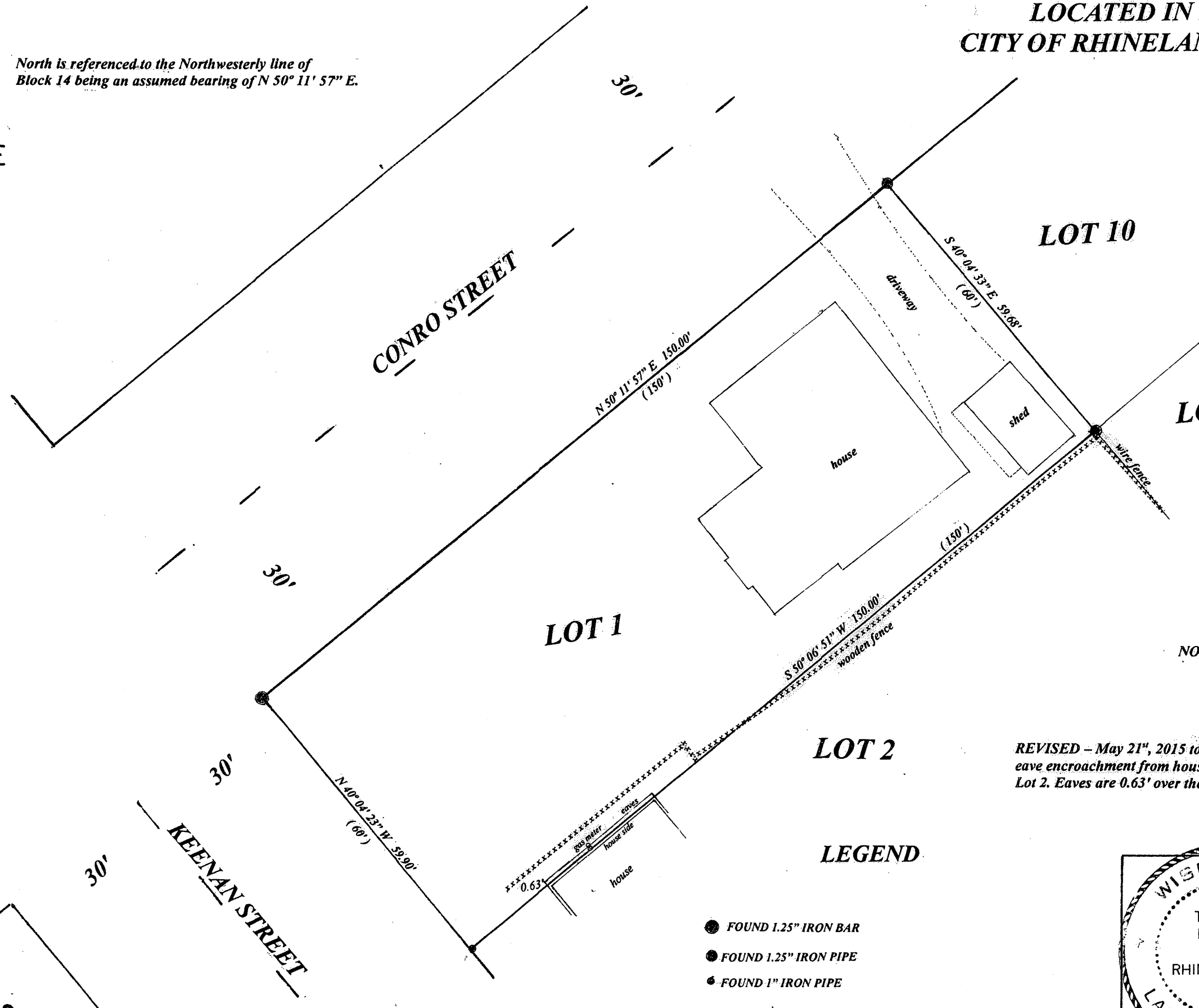

I, Todd Loftus, Professional Land Surveyor, hereby certify,  
that I have surveyed the property shown hereon. That this  
map represents an accurate survey of said property to the  
best of my knowledge & belief. That I have performed this  
survey by order of William Makris  
and that I have complied with the applicable requirements  
of the Wisconsin Administrative Code A.E. 7.

DATE May 22, 2015  
SIGNED Todd Loftus

NOTE - Northeast corner of house from eave to lot line is 21.49'  
Southeast corner of house from eave to lot line is 22.68'

REVISED - May 21<sup>st</sup>, 2015 to show  
eave encroachment from house on  
Lot 2. Eaves are 0.63' over the lot line.

SCALE  
1" = 20'

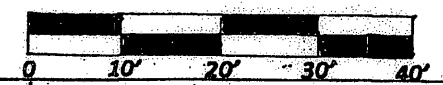

LEGEND

- FOUND 1.25" IRON BAR
- FOUND 1.25" IRON PIPE
- FOUND 1" IRON PIPE
- (0.0') PLATTED DISTANCE

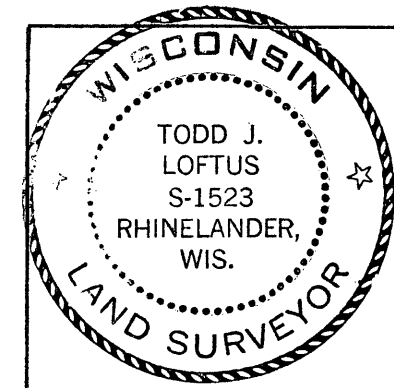

Survey for William Makris  
Rhineland, WI.

LOFTUS SURVEYING  
860 BALSAM STREET  
RHINELANDER, WI. 54501  
TEL/FAX 715-369-1142  
hodag28@hotmail.com

1878B7A3053

A 3 0 5 3