

A 3054

SURVEY OF DOC. #714060 BEING PART OF GOV'T. LOT 5, SEC. 36, T. 37 N., R. 8 E., TOWN OF PINE LAKE, ONEIDA COUNTY, WI.

25
36 1/4 Cor.
found P.K. Nail

A 3054

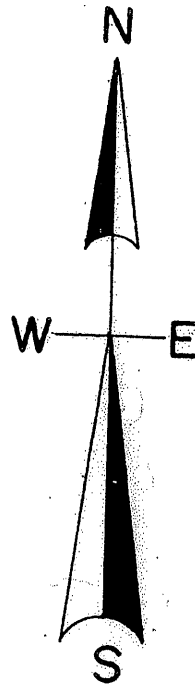

North is referenced to the North line of
Doc. # 714060 Oneida County Deeds
being an assumed bearing of N 87° 10' 40" W.

MAP # **A 3054**
 DATE FILED 8-12-15
 BY JB
 DESCRIPTION FILED
 ONEIDA CO. SURVEYOR'S OFFICE

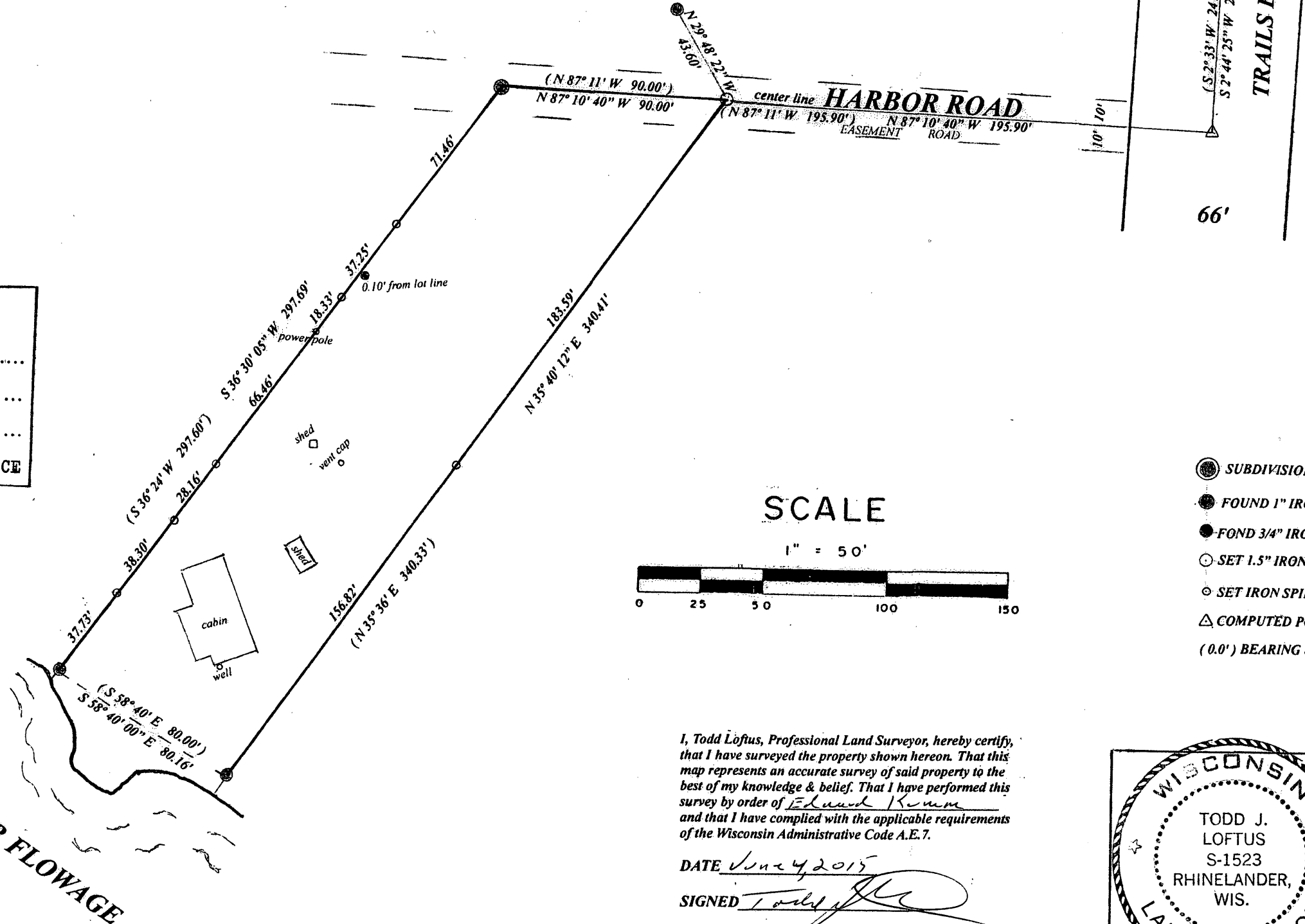

66'

LEGEND

- SUBDIVISIONAL MONUMENT OF RECORD
- FOUND 1" IRON PIPE
- FOUND 3/4" IRON PIPE
- SET 1.5" IRON PIPE
- SET IRON SPIKE
- △ COMPUTED POSITION
- (0.0') BEARING & DISTANCE OF RECORD

SCALE

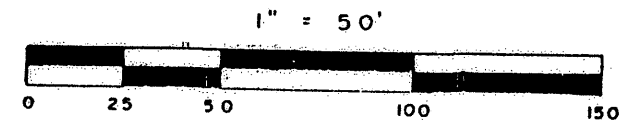

I, Todd Loftus, Professional Land Surveyor, hereby certify, that I have surveyed the property shown hereon. That this map represents an accurate survey of said property to the best of my knowledge & belief. That I have performed this survey by order of Edward Kumm and that I have complied with the applicable requirements of the Wisconsin Administrative Code A.E. 7.

DATE June 4, 2015
 SIGNED Todd Loftus

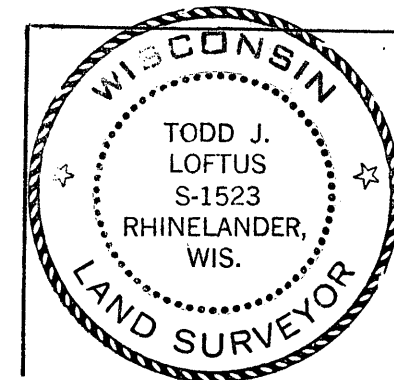

Survey for Edward Kumm
 Waterford, WI.

LOFTUS SURVEYING
 860 BALSAM STREET
 RHINELANDER, WI. 54501
 TEL/FAX 715-369-1142
 hodag28@hotmail.com

A 3054

1883B7 A 3054