

A3056

LOT 1 OF BLOCK 14 OF THE FIRST ADDITION TO THE CITY OF RHINELANDER, LOCATED IN SEC. 6, T. 36 N., R. 9 E., CITY OF RHINELANDER, ONEIDA COUNTY, WI.

A3056

North is referenced to the Northwestern line of Block 14 being an assumed bearing of N 50° 11' 57" E.

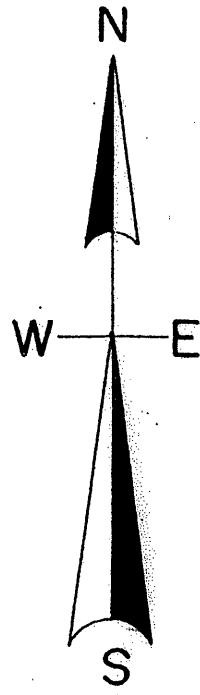

MAP # **A3056**  
 DATE FILED 8-12-15  
 BY JLB  
 DESCRIPTION FILED .....  
 ONEIDA CO. SURVEYOR'S OFFICE

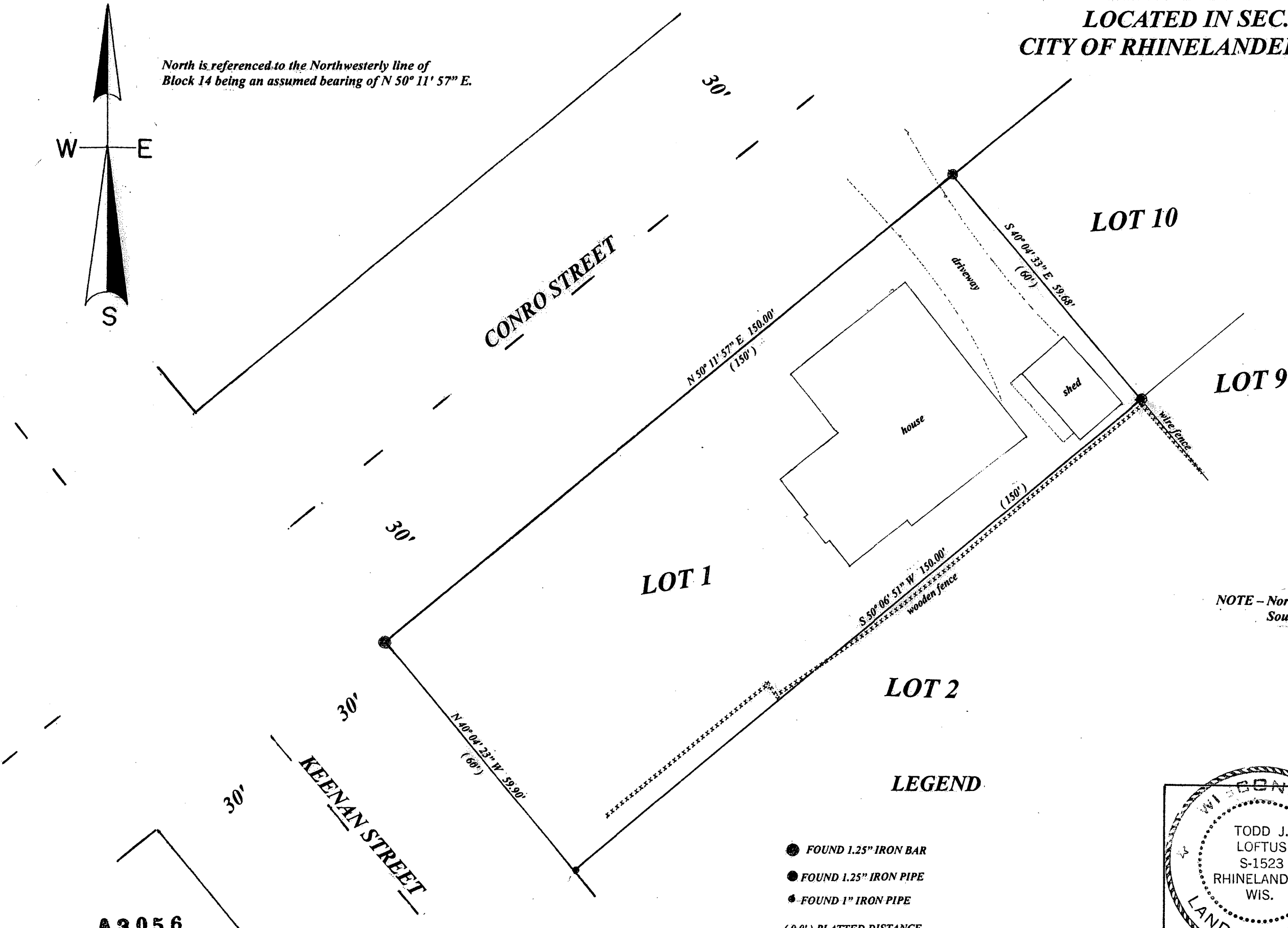

I, Todd Loftus, Professional Land Surveyor, hereby certify, that I have surveyed the property shown hereon. That this map represents an accurate survey of said property to the best of my knowledge & belief. That I have performed this survey by order of William Makris and that I have complied with the applicable requirements of the Wisconsin Administrative Code A.E.7.

DATE Apr. 1 20, 2015

SIGNED Todd Loftus

NOTE - Northeast corner of house from eave to lot line is 21.49'  
Southeast corner of house from eave to lot line is 22.68'

SCALE  
1" = 20'

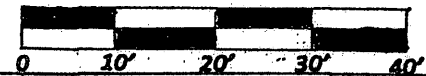

LEGEND

- FOUND 1.25" IRON BAR
- FOUND 1.25" IRON PIPE
- FOUND 1" IRON PIPE
- (0.0') PLATTED DISTANCE

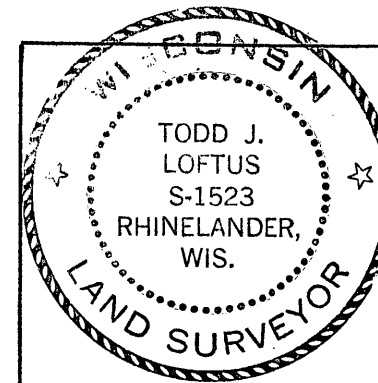

Survey for William Makris  
Rhineland, WI.

LOFTUS SURVEYING  
860 BALSAM STREET  
RHINELANDER, WI. 54501  
TEL/FAX 715-369-1142  
hodag28@hotmail.com

1878B7 A3056

A3056