

**SURVEY OF THE EAST LINE OF LOT 1 OF
CSM. VOL. 9, PG. 2343,
LOCATED IN THE NW-SE 1/4, SEC. 5, T. 36 N., R. 9 E.,
CITY OF RHINELANDER, ONEIDA COUNTY, WI.**

LOT 1 CSM. V.13, P.3162

LOT 1 CSM. V.11, P.2788

North is referenced to the East line
Lot 1, CSM: V.9, P.2343 being a recorded
bearing of S 0° 01' 16" E.

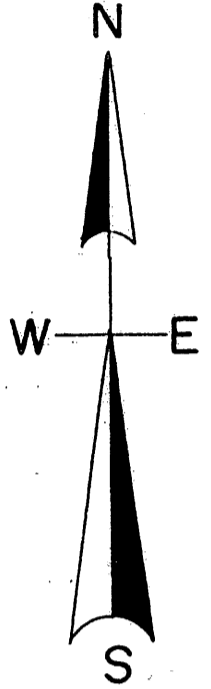
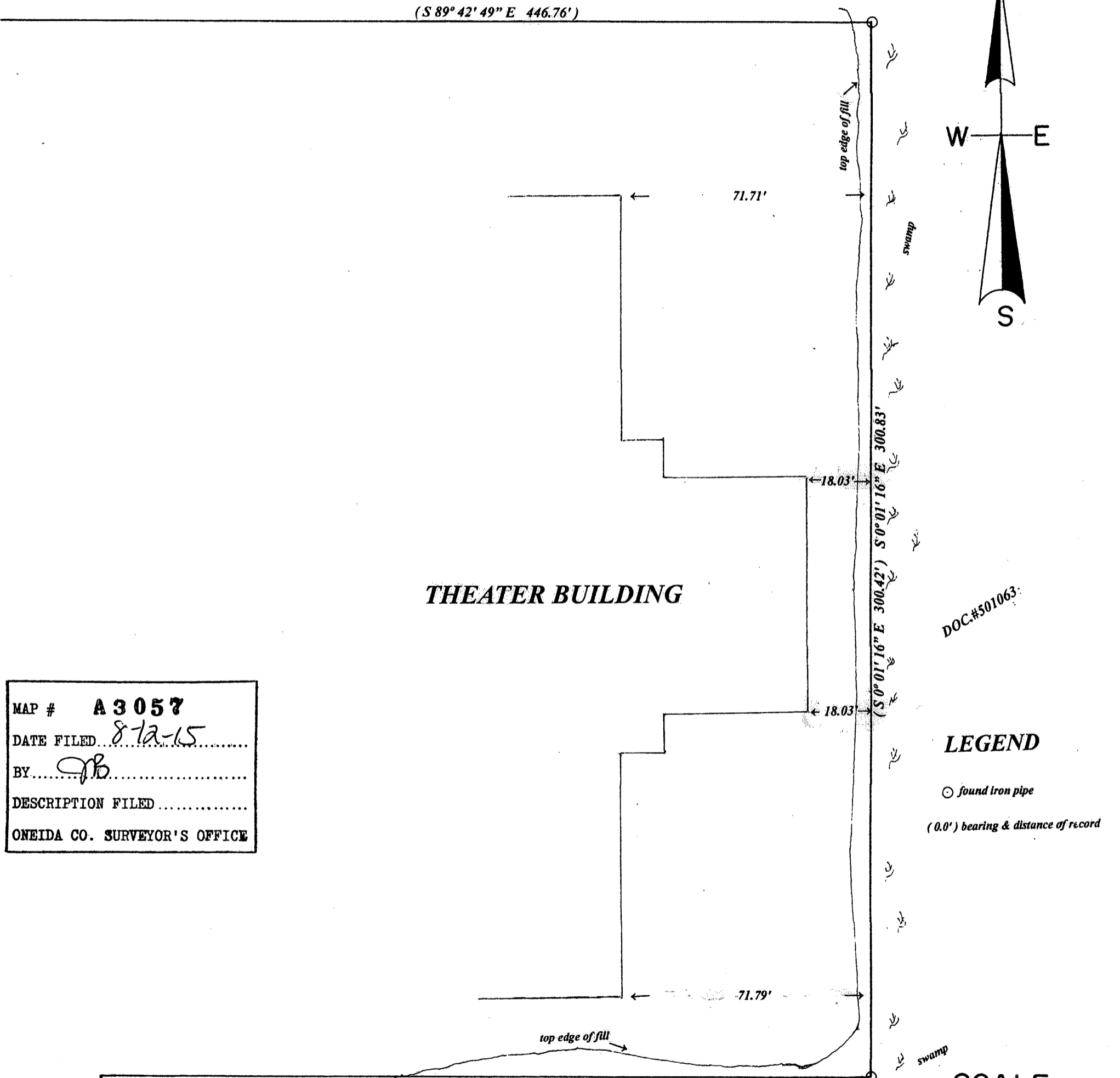

DOC.#501063

MAP # **A 3057**
 DATE FILED 8-12-15
 BY JB
 DESCRIPTION FILED
 ONEIDA CO. SURVEYOR'S OFFICE

LEGEND

○ found iron pipe
 (0.0') bearing & distance of record

SCALE

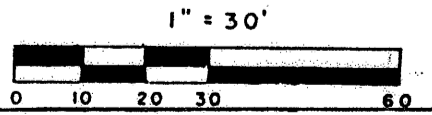

UTILITY EASEMENT

I, Todd Loftus, Professional Land Surveyor, hereby certify,
 that I have surveyed the line shown hereon. That this
 map represents an accurate survey of said line to the
 best of my knowledge & belief. That I have performed this
 survey by order of George Rouman
 and that I have complied with the applicable requirements
 of the Wisconsin Administrative Code A.E.7.

DATE April 21, 2015
 SIGNED Todd Loftus

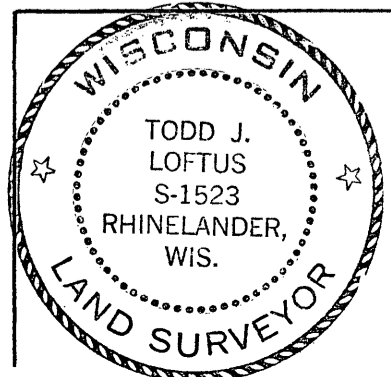

survey for Rouman Amusement Company Inc.
 Rhinelander, WI.

LOFTUS SURVEYING
 860 BALSAM STREET
 RHINELANDER, WI. 54501
 TEL/FAX 715-369-1142
 hodag28@hotmail.com