

A3059

A3059

DATE	8/26/2015
DESCRIPTION	FIELD
ONEIDA CO. SURVEYOR'S OFFICE	

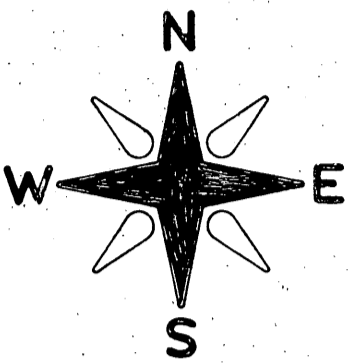

SW 1/4 - NW 1/4

NW 1/4 - SW 1/4

**LOCATED IN THE SW 1/4 - NW 1/4,  
NW 1/4 - SW 1/4, SW 1/4 - SW 1/4,  
AND THE SE 1/4 - SW 1/4, SECTION 10,  
T36N, R9E, TOWN OF PELICAN,  
ONEIDA COUNTY, WISCONSIN**

BEARINGS REFERENCED TO THE SOUTH LINE OF SECTION 10  
ASSUMED TO BEAR S 88°17'58" W

**LEGEND:**

- SET 1" X 20" IRON PIPE
- △ CALCULATED POSITION
- FOUND ONEIDA COUNTY MONUMENT
- FOUND 1" IRON PIPE
- △ SET MAG. NAIL

I JON W. BANDOW HEREBY CERTIFY THAT I HAVE SURVEYED THIS PARCEL OF LAND UNDER THE DIRECTION OF MR. TOM DEBYLE AND THAT THIS MAP IS A TRUE AND CORRECT REPRESENTATION OF THE LANDS SURVEYED TO THE BEST OF MY KNOWLEDGE AND BELIEF; THAT I HAVE PROVIDED A DESCRIPTION OF THE PARCEL ON A SEPARATE SHEET. AND THAT I HAVE COMPLIED WITH A-E 7 OF THE WISCONSIN ADMINISTRATIVE CODE.

*Jon W. Bandow*  
JON W. BANDOW

8-26-2015  
DATE

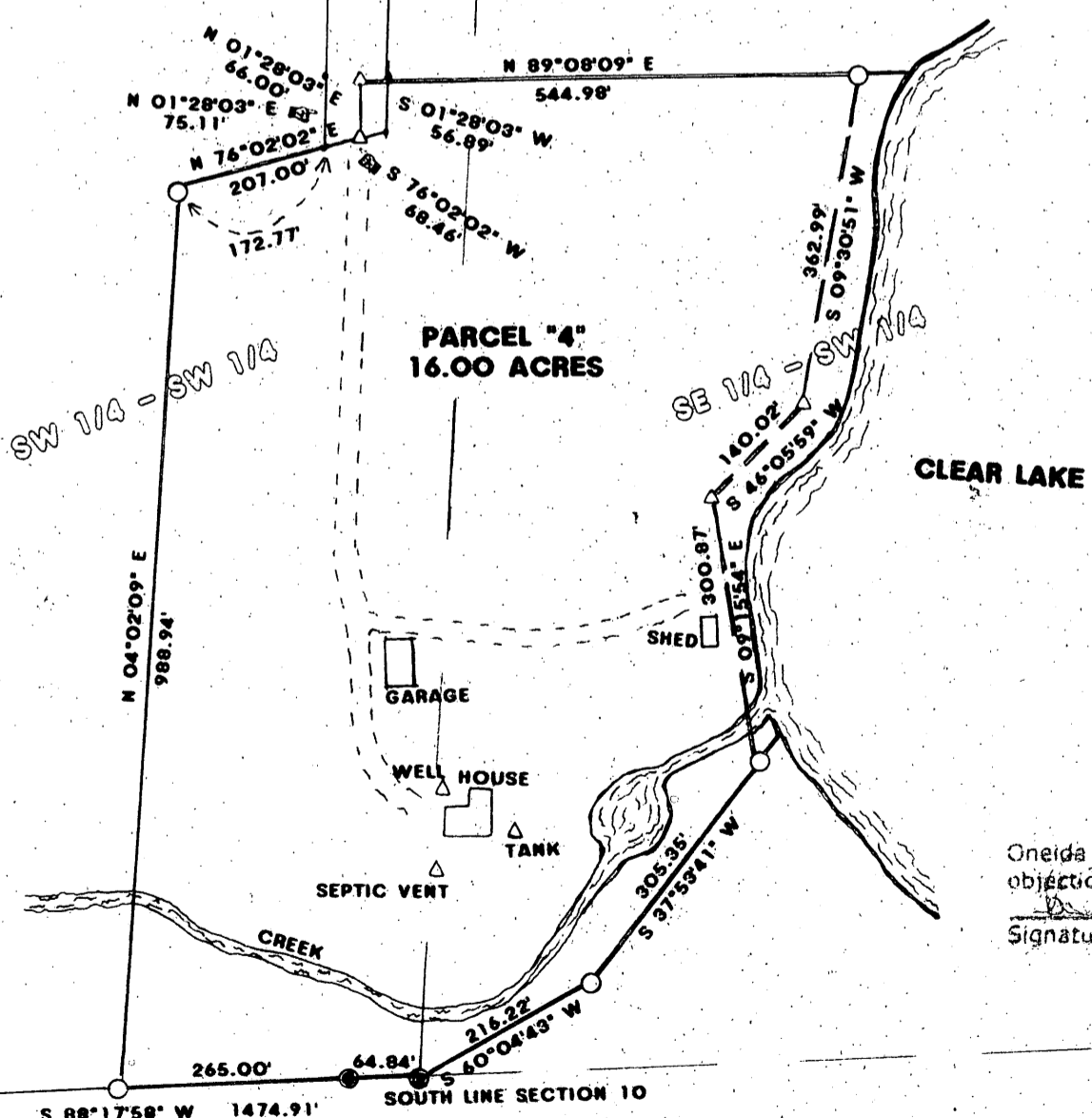
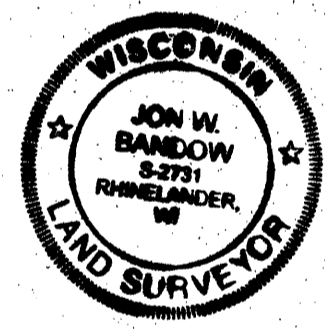

Oneida County Planning and Zoning has no objection to this Certified Survey.

Signature: \_\_\_\_\_ Date: \_\_\_\_\_

SW CORNER SECTION 10

TOLERANCES (EXCEPT AS NOTED)	REVISIONS			SURVEY FOR <b>CLEARY'S INC.</b>		
	NO	DATE	BY	GENISOT & ASSOCIATES, INC. RHINELANDER, WISCONSIN		
DECIMAL	1			DRAWN BY	SCALE 1" = 200'	MATERIAL
±	2					
FRACTIONAL	3			CHK'D	DATE 8/11/2015	DRAWING NO. 11357-1
±	4					
ANGULAR	5			TRACED	APP'D	
±						

A3059

A3059