

~~A3060~~ A3061

A3061 ~~A3060~~

LOT 140

plat of

TIMBER RIDGE

part of the

SW 1/4 of the NE 1/4
SECTION 33, T39N, R6E

Town of Minocqua
Oneida County, Wisconsin

MAP # ~~A3060~~ A3061
 DATE FILED 8-28-15
 BY JB
 DESCRIPTION FILED
 ONEIDA CO. SURVEYOR'S OFFICE

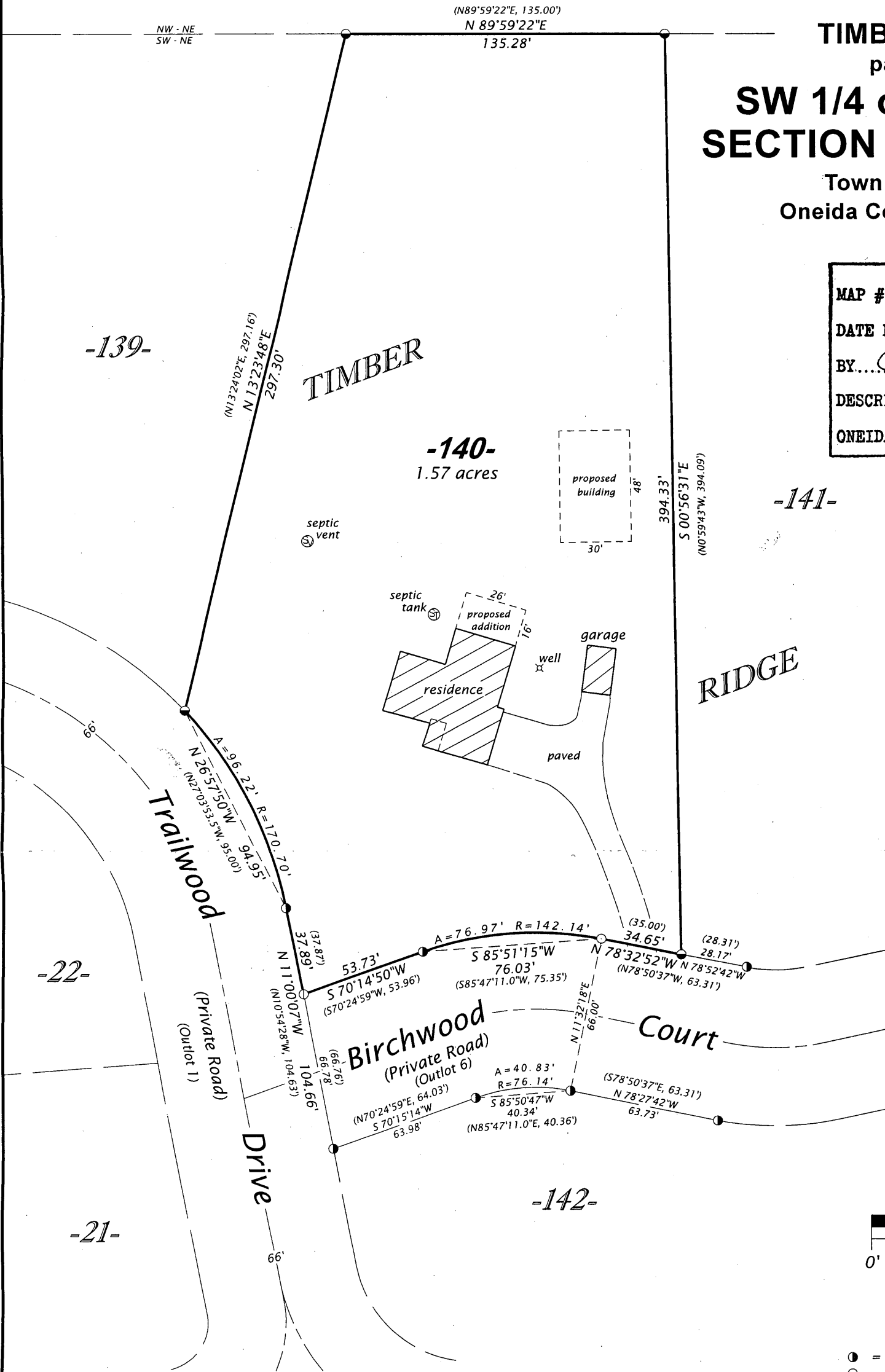

Bearing base assumed,
 based on the north line
 of Lot 140, plat of Timber
 Ridge, bearing N 89°59'22"E.



Scale: 1" = 50'

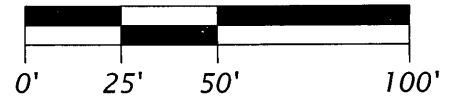

LEGEND

- = 1.25" dia. iron rod found in place
 - = 0.75" dia. iron rod found in place
 - = iron pipe set, 1.0" dia. x 24" long
 - ⊙ = iron pipe set, 1.0" dia. x 24" long to replace damaged 1.25" dia. iron rod found
 - () = previously recorded bearing and distance
- Iron pipe sizes are outside diameters.

SURVEYOR'S CERTIFICATE

I, Charles E. Winkler, Professional Land Surveyor No. S-1431, hereby certify that I have surveyed the property shown hereon; that this map represents an accurate survey of said property to the best of my knowledge and belief; that I have performed this survey by order of Jack Ottinger II; and that I have complied with the requirements of Wisconsin Administrative Code A-E 7.

**WILDERNESS
SURVEYING,
INC.**

Charles E. Winkler
 Professional Land Surveyor No. S-1431
 Dated this 10th day of August, 2015



WILDERNESS SURVEYING, INC.

Post Office Box 1111 - 8793 Earls Court

Minocqua, Wisconsin 54548-1111

Telephone (715) 356-5100 - www.wildernesssurveying.com

Map Number: 15 - 129
 File Number: 7 - 33 - 396
 Drafted by: C. Winkler

Revisions:
 A3061
 A3060

~~A3060~~ A3061