

A 3062

A 3062

MAP OF SURVEY

PART OF THE SOUTHWEST 1/4 OF THE SOUTHWEST 1/4 OF SECTION 3, TOWNSHIP 36 NORTH, RANGE 7 EAST, TOWN OF WOODBORO, ONEIDA COUNTY, WISCONSIN.

PARCEL A DESCRIPTION
 COMMENCING AT THE WEST 1/4 CORNER OF SECTION 3, T36N, R7E;
 THENCE S1°00'43"W, 1644.12 FEET TO THE POINT OF BEGINNING;
 THENCE CONTINUING S1°00'43"W, 822.05 FEET; THENCE N78°20'07"E,
 1336.67 FEET; THENCE N0°52'43"E, 728.39 FEET; THENCE S82°17'46"W,
 1317.61 FEET TO THE POINT OF BEGINNING.

PARCEL B DESCRIPTION
 COMMENCING AT THE WEST 1/4 CORNER OF SECTION 3, T36N, R7E;
 THENCE S1°00'43"W, 1644.12 FEET; THENCE CONTINUING
 S1°00'43"W, 822.05 FEET TO THE POINT OF BEGINNING;
 THENCE CONTINUING S1°00'43"W, 154.40 FEET; THENCE S82°54'00"E,
 348.80 FEET; THENCE S0°25'08"W, 202.96 FEET; THENCE S4°10'59"E,
 325.42 FEET; THENCE N74°30'13"E, 964.63 FEET; THENCE N0°52'53"E,
 728.39 FEET; THENCE S78°20'07"W, 1336.67 FEET TO THE
 POINT OF BEGINNING.

TIMBER WOLF LAND SURVEYING - DEAN WILLIAMS PLS - 2468 715-627-2500

MAP # **A 3062**
 DATE FILED 8-28-15
 BY JB
 DESCRIPTION FILED
 ONEIDA CO. SURVEYOR'S OFFICE

I, DEAN A. WILLIAMS, LAND SURVEYOR, WISCONSIN REGISTRATION PLS-2468, DO HEREBY CERTIFY THAT I HAVE SURVEYED THE LANDS SHOWN HEREON, AND THAT THE SAID SURVEY IS ACCURATE AND TRUE TO THE BEST OF MY KNOWLEDGE AND BELIEF; THAT THE MAP SHOWN HEREON IS A TRUE AND CORRECT REPRESENTATION OF THE SAID SURVEY, AND THAT I HAVE COMPLIED WITH THE APPLICABLE REQUIREMENTS OF SECTION A-E 7.01 OF THE WISCONSIN ADMINISTRATIVE CODE.

DATED THIS _____ DAY OF _____, 2015

DEAN WILLIAMS SURVEYOR

A 3062

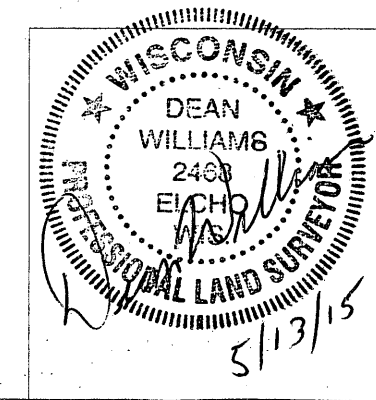
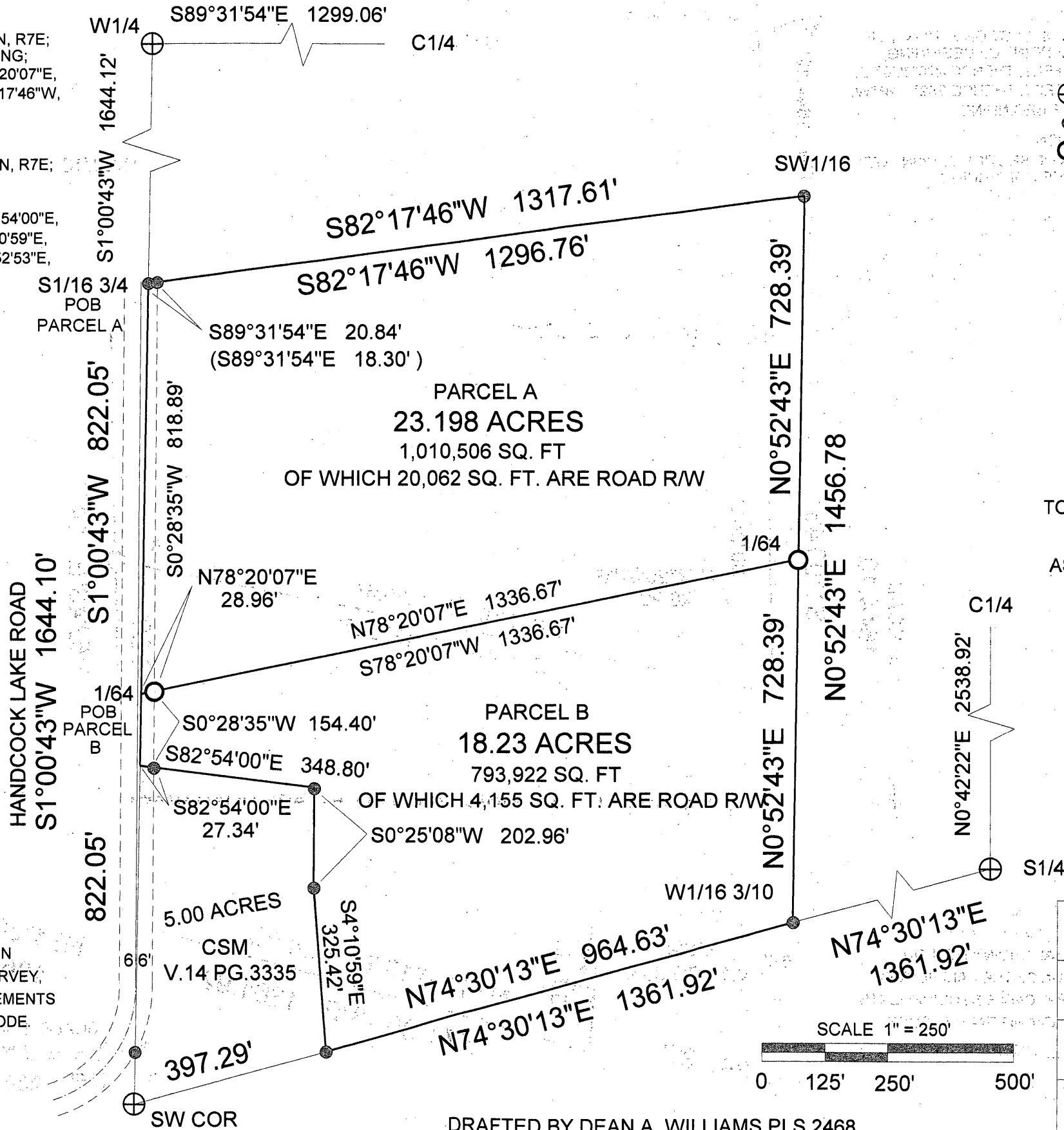

TIMBERWOLF LAND SURVEYING
 DEAN WILLIAMS PLS-2468
 JAMIE MEYERS:
 5/13/2015 MAP# 2015 - 04

DRAFTED BY DEAN A. WILLIAMS PLS 2468

A 3062