

A 3064

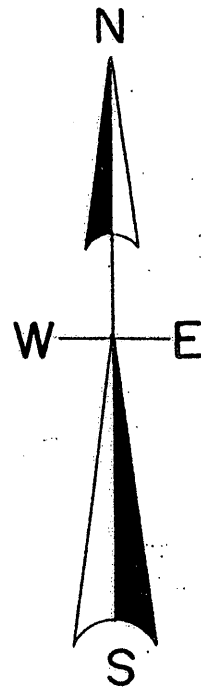

North is referenced to the North line Lot 1 of CSM V. 2., P. 463, being an assumed bearing of n 87° 55' 12" E.

SURVEY OF THE NORTH & EAST LINES OF LOT 1 OF CSM. VOL. 2, PG. 463, AS LOCATED IN PART OF GOV'T. LOT 6, SEC. 31, T. 38 N., R. 7 E., TOWN OF LAKE TOMAHAWK, ONEIDA COUNTY, WI.

MAP #	A 3064
DATE FILED	8-28-15
BY	JB
DESCRIPTION FILED	
ONEIDA CO. SURVEYOR'S OFFICE	

SCALE

1" = 100'

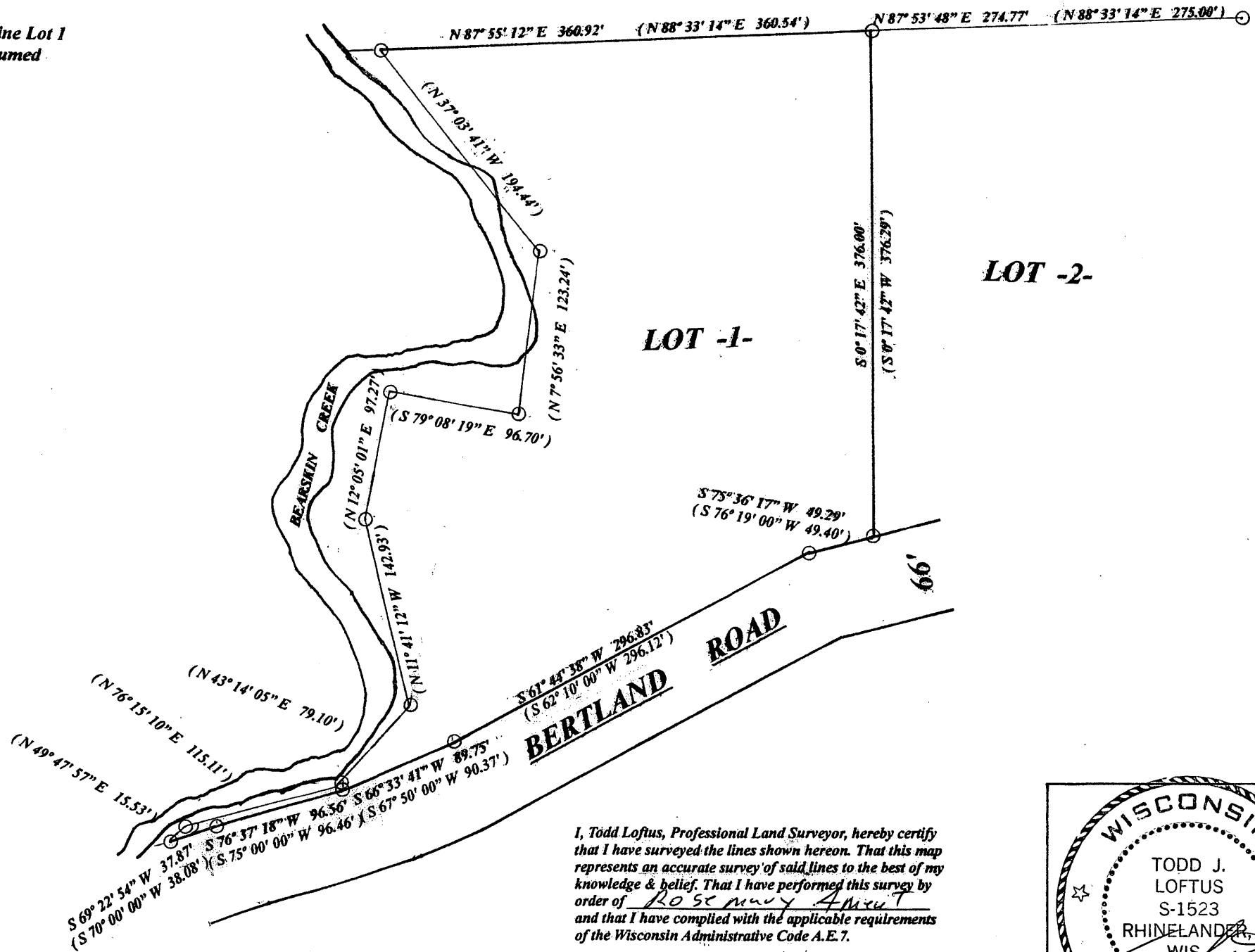

LEGEND

○ FOUND 3/4" IRON ROD

(0.0') BEARING & DISTANCE OF RECORD

NOTE- all iron rods were found & marked with flags and surveyor's ribbon.

I, Todd Loftus, Professional Land Surveyor, hereby certify that I have surveyed the lines shown hereon. That this map represents an accurate survey of said lines to the best of my knowledge & belief. That I have performed this survey by order of Rosemary Ament and that I have complied with the applicable requirements of the Wisconsin Administrative Code A.E.7.

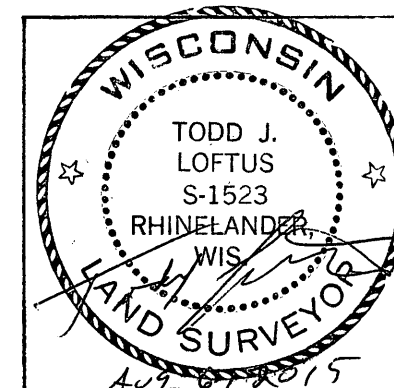

Survey for Rosemary Ament Harshaw, WI.

LOFTUS SURVEYING
860 BALSAM STREET
RHINELANDER, WI 54501
TEL/FAX 715-369-1142
hodag28@hotmail.com

A 3064

1895B7 A 3064