

MAP # **A 3065**
 DATE FILED 8-28-15
 BY JL
 DESCRIPTION FILED
 ONEIDA CO. SURVEYOR'S OFFICE

SURVEY OF

LOTS 2 & 3 OF UNITY POINT SUBDIVISION

JOHN J. REMO'S PLAT NO. 2

AS SHOWN AS BEING LOCATED IN GOV'T. LOTS 13 & 4 OF THE
 SUPPLMENTAL PLAT OF SEC. 33, T. 37 N., R. 8 E. TOWN OF NEWBOLD,
 ONEIDA COUNTY, WI.

A 3065

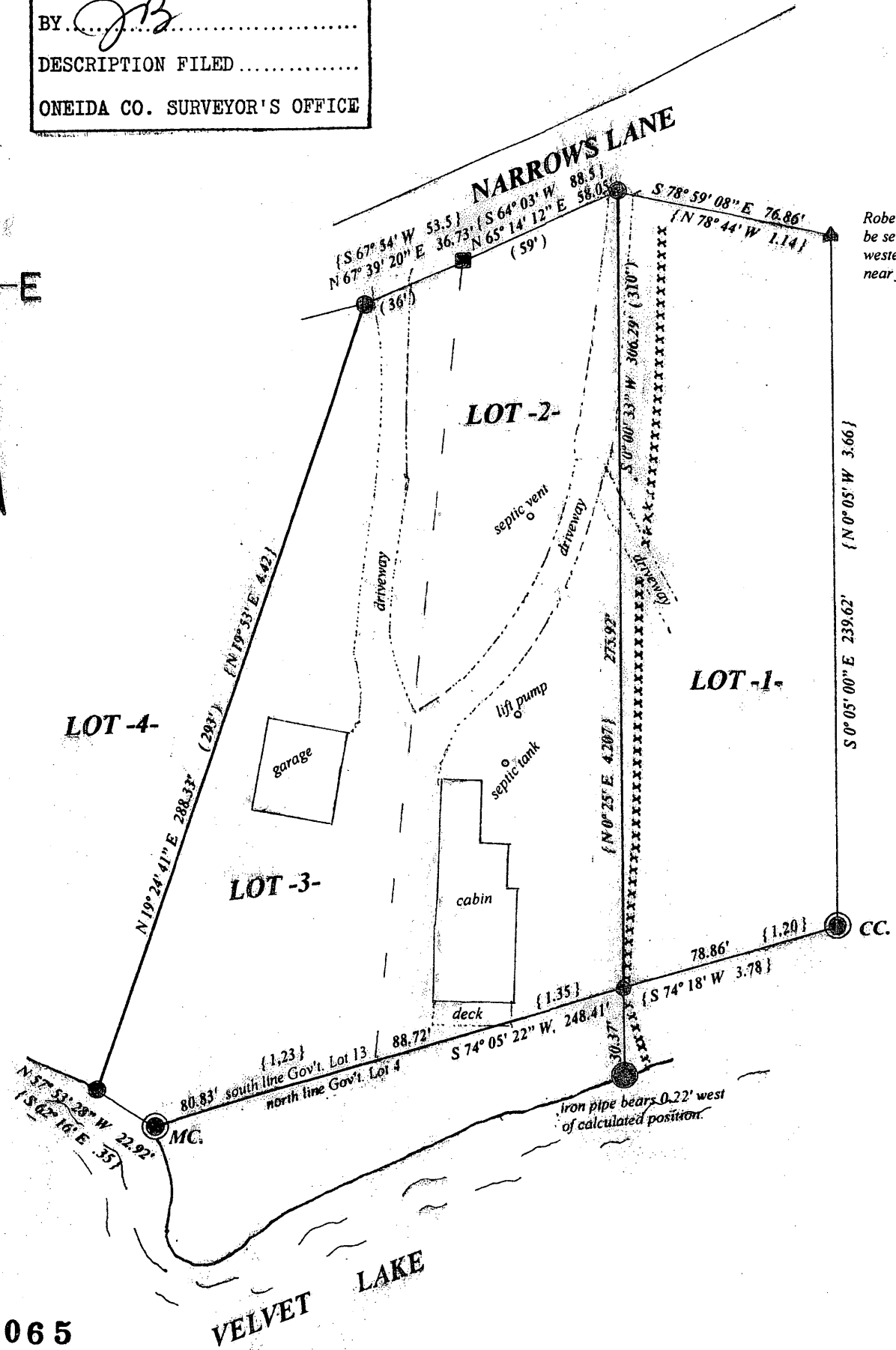
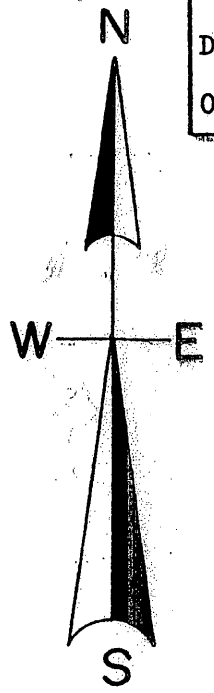

North is referenced to the East line Lot 2 of Unity Point Subdivision being an assumed bearing of S 0° 00' 33" W.

LEGEND

- MONUMENT SET BY G.L.O. SURVEY DATED SEPT. 1927
- FOUND 1.25" IRON PIPE
- FOUND 1" IRON PIPE
- FOUND 3/4" IRON PIPE
- FOUND IRON BOLT ON PIPE
- ▲ FOUND 1" IRON ROD
- XXXXXX FENCE LINE
- (PLATTED DISTANCE)
- (BEARING & DISTANCE BY G.L.O. SURVEY OF UNITY POINT)

I, Todd Loftus, Professional Land Surveyor, hereby certify, that I have surveyed the property shown hereon. That this map represents an accurate survey of said property to the best of my knowledge & belief. That I have performed this survey by order of Linda Honegger and that I have complied with the applicable requirements of the Wisconsin Administrative Code A.E. 7.

DATE Aug 3, 2015
 SIGNED Todd Loftus

A 3065

SCALE

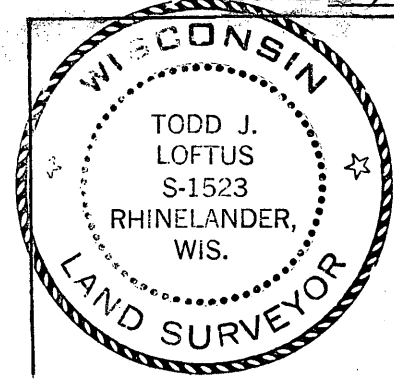
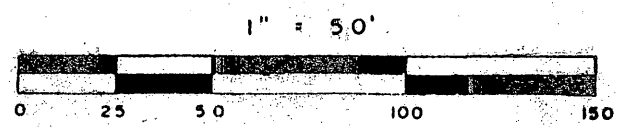

Survey for Linda Honegger
 Rhinelander, WI.
 LOFTUS SURVEYING
 860 BALSAM STREET
 RHINELANDER, WI. 54501
 TEL/FAX 715-369-1142
 HODAG28@HOTMAIL.COM

1894B7 A 3065