

**- SITE SURVEY -**  
**LOT 4**  
of the County Plat of  
**PINEMERE SHORES**  
in  
**GOV'T. LOT 2**  
**SECTION 16, T39N, R6E**  
Town of Minocqua  
Oneida County, Wisconsin

MAP # **A 3068**  
DATE FILED 9-14-15  
BY JL  
DESCRIPTION FILED .....  
ONEIDA CO. SURVEYOR'S OFFICE

**SURVEYOR'S CERTIFICATE**  
I, James L. Rein, Professional Land Surveyor No. S-2335, hereby certify that I have surveyed the property shown hereon; that this map represents an accurate survey of said property to the best of my knowledge and belief; that I have performed this survey by order of Dick Lee Construction; and that I have complied with the requirements of Wisconsin Administrative Code A-E 7.



**WILDERNESS SURVEYING, INC.**  
Professional Land Surveyor No. S-2335  
Dated this 15th day of August, 2015

Bearing base assumed, based on the north line of Lot 4, County Plat of Pinemere Shores, bearing S 87°02'18"E.

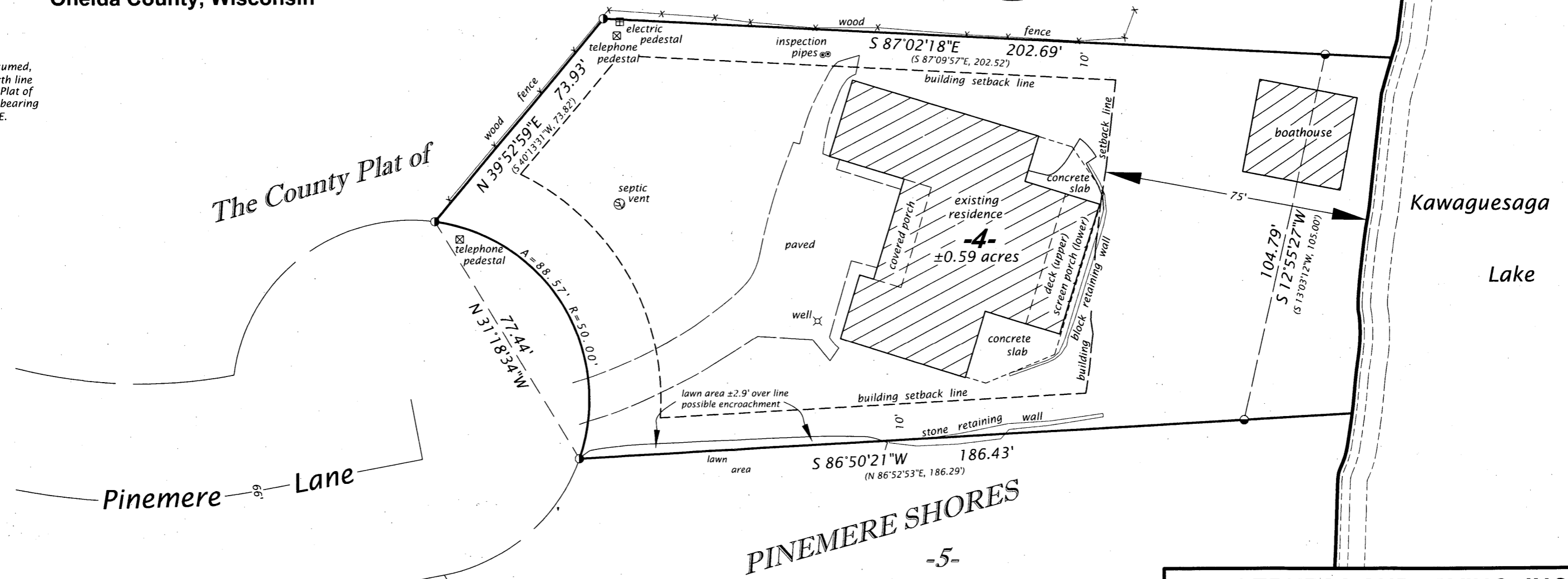

-3-

-5-

-6-

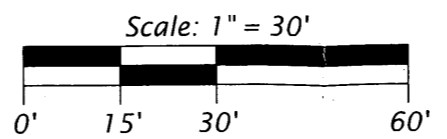

- LEGEND**
- = 2.5" dia. iron pipe found in place
  - = 1.25" dia. iron pipe found in place
  - ( ) = previously recorded bearing and distance
- Monument sizes are outside diameter dimensions.

**WILDERNESS SURVEYING, INC.**  
Post Office Box 1111 - 8793 Earls Court  
Minocqua, Wisconsin 54548-1111  
Telephone (715) 356-5100 - www.wildernesssurveying.com

Map Number: 15 - 111 site  
File Number: 3 - 16 - 396  
Drafted by: C. Winkler

Revisions:  
**A 3068**