

MAP # **A 3069**
 DATE FILED 9-14-15
 BY JB
 DESCRIPTION FILED
 ONEIDA CO. SURVEYOR'S OFFICE

A 3069

RETRACEMENT SURVEY
 OF LOT 1, BLOCK 9 OF THE ASSESSOR'S REPLAT
 OF G.S. COON'S ADDITION, LOCATED IN THE NW
 1/4 OF THE NW 1/4, SECTION 6, TOWNSHIP 36
 NORTH, RANGE 9 EAST, CITY OF RHINELANDER,
 ONEIDA COUNTY, WISCONSIN

THE INTENT OF THIS SURVEY WAS TO ESTABLISH THE NORTH LOT LINE OF LOT 1, BLOCK 9 OF THE ASSESSOR'S REPLAT OF G.S. COON'S ADDITION TO CONSTRUCT A FENCE. DURING THE COURSE OF THIS SURVEY, CONFLICTING INFORMATION WAS UNCOVERED BETWEEN LINES OF OCCUPATION, FOUND MONUMENTS, FILED SURVEYS AND RECORDED CERTIFIED SURVEY MAPS. LEGAL ADVICE MAY BE NECESSARY TO DETERMINE ACTUAL OWNERSHIP AND LOT LINES. AT THIS TIME, NO FURTHER SURVEY WORK WAS DONE FOR THESE PURPOSES, BY REQUEST OF CINDY GOLL, OWNER. THIS MAP TO BE USED FOR INFORMATIONAL PURPOSES ONLY AND NO NEW DESCRIPTION HAS BEEN PREPARED.

TEMPORARY CORNER ESTABLISHED USING PRORATED DISTANCES, FOUND MONUMENTS AND THE EAST LINE OF ONEIDA COUNTY C.S.M. No. 3251 AND 3389. THIS CORNER ESTABLISHED TO SHOW LOCATION AND MAY NOT REPRESENT THE TRUE CORNER.

C.S.M. No. 3389, 3251
 TEMPORARY CORNER ESTABLISHED USING A LINE PARALLEL TO SOUTH LINE OF LOT 1, PER B7442. THIS CORNER ESTABLISHED TO SHOW LOCATION AND MAY NOT REPRESENT THE TRUE CORNER.

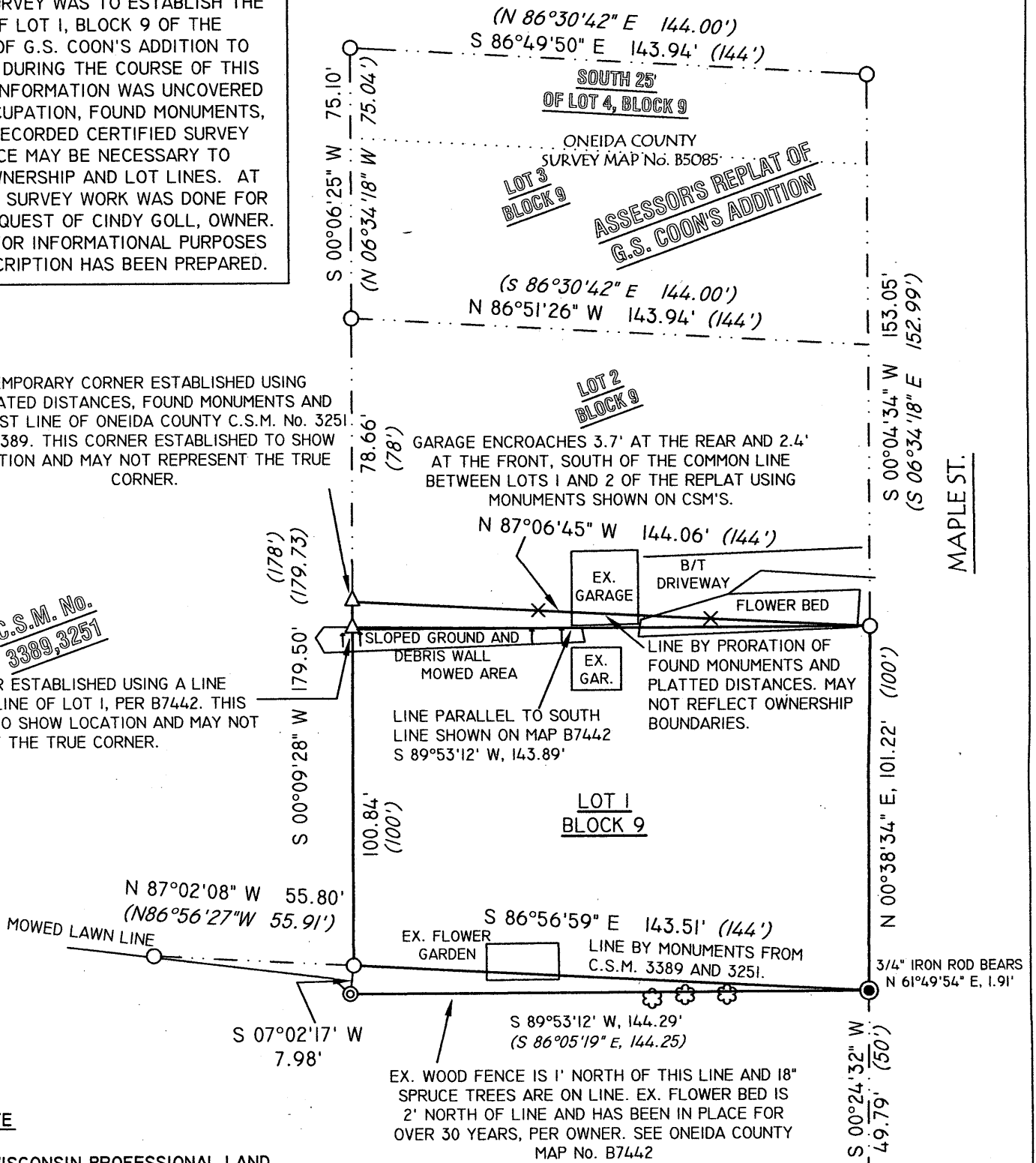

SURVEYOR'S CERTIFICATE

I, ANTHONY R. JONES, WISCONSIN PROFESSIONAL LAND SURVEYOR No. S-2508, DO HEREBY CERTIFY THAT I HAVE MADE THIS SURVEY UNDER THE DIRECTION OF CINDY GOLL, OWNER, THAT THIS MAP, IN MY OPINION, IS A TRUE AND CORRECT REPRESENTATION OF THAT SURVEY TO THE BEST OF MY KNOWLEDGE AND BELIEF AND THAT I HAVE COMPLIED WITH THE PROVISIONS OF CHAPTER A.E.-7 OF THE WISCONSIN ADMINISTRATIVE CODE.

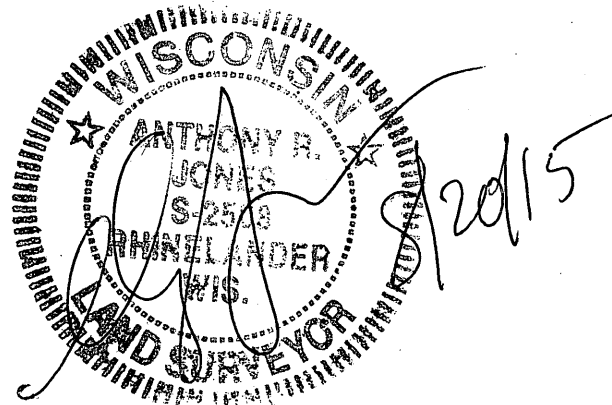

LEGEND

- SET 1 1/4" IRON PIPE
- ⊙ FOUND 3/4" IRON PIPE
- FOUND 1 1/4" IRON PIPE
- ⦿ FOUND 2" IRON PIPE
- × SET PICKET ON LINE
- △ CALCULATED POSITION
- FOUND 3/4" IRON ROD

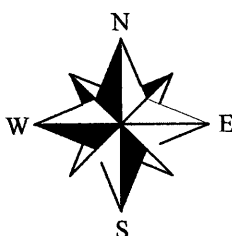

BASIS OF BEARING
 NORTH BASED ON THE EAST LINE
 OF CERTIFIED SURVEY MAP Nos.
 3389 AND 3251, RECORDED TO
 BEAR: S 00°09'28" W



A.R. JONES LAND SURVEYING
 2788 SCHWARZ RD.
 RHINELANDER, WI 54501
 715.894.7231 arjsurveying@newnorth.net

DRAWN BY: ARJ	DATE: 8/20/15	Cindy Goll 349 Maple St. Rhineland, WI 54501
SCALE: 1"=40'	SHEET: 1/1	PROJECT NUMBER: 2015-103

A 3069

A 3069