

RECEIVED & FILED #A 3.0.7

Oneida County Surveyor's

Date FEB 10 1986

RECORDED DOCUMENT

OCS Area #

NOTE: PRINTS MADE FROM THIS MYLAR MAY NOT AGREE WITH THE ORIGINAL DOCUMENT

Additional Copies to Health Threinen Plat No. 64 Rec'd 5-17-73

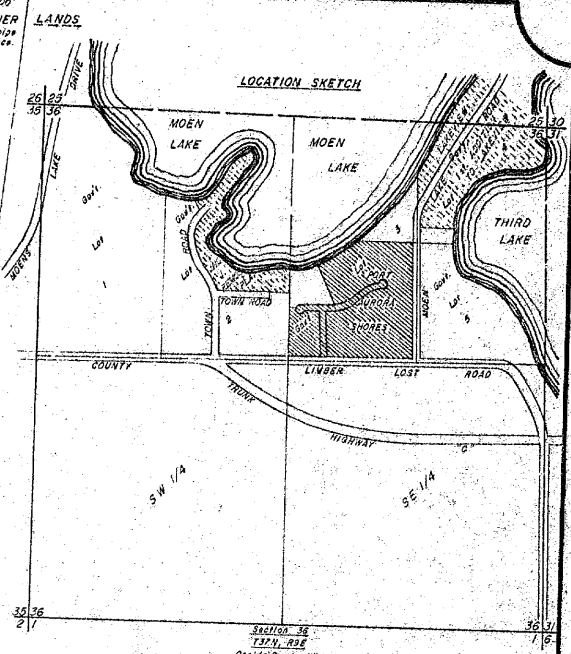
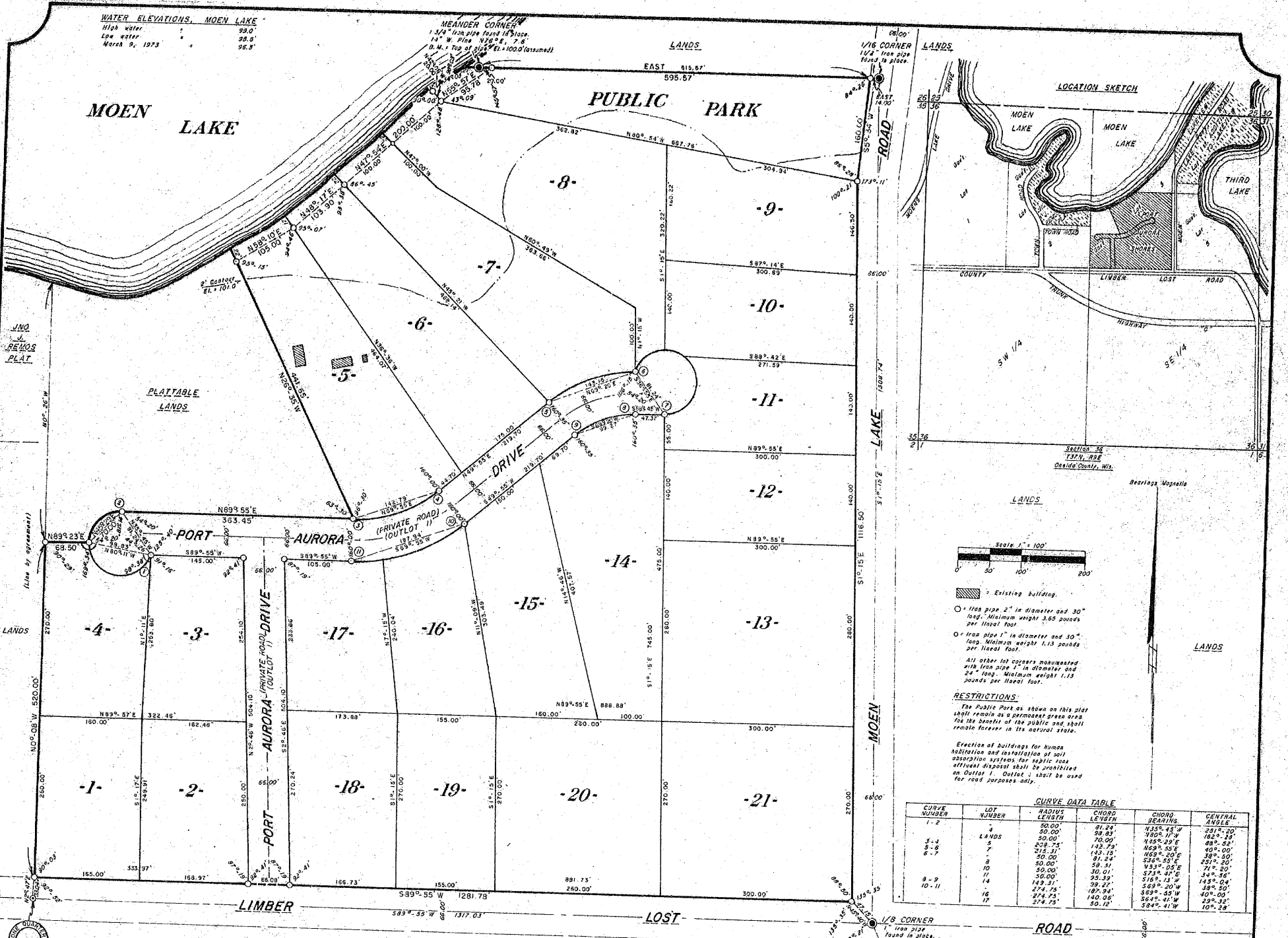

RESTRICTIONS: The Public Park as shown on this plat shall remain as a permanent grass area for the benefit of the public and shall remain forever in its natural state.

CURVE DATA TABLE with columns for CURVE NUMBER, LOT NUMBER, CHORD LENGTH, CHORD BEARING, and CENTRAL ANGLE.

PORT AURORA SHORES

Part of GOV'T. LOT 3 SECTION 36, T37N, R9E Oneida County, Wis.

SURVEYOR'S CERTIFICATE

I, JOHN H. FISHER, Registered Land Surveyor, hereby certify: That in full compliance with the provisions of Chapter 236 of the Wisconsin Statutes and the subdivision regulations of the Town of Pine Lake, and under the direction of FRANCIS R. BERENS, owner of said land, I have surveyed, divided and mapped PORT AURORA SHORES, that such plat correctly represents all exterior boundaries and the subdivision of the land surveyed:

Being a parcel of land in Gov't. Lot 3, Section 36, T37N, R9E, Oneida County, Wisconsin more particularly described as follows:

Commencing at the Section Corner common to Sections 36, 31, 1 and 6, marked by an iron pipe; thence N26°-01'W, 3135.43 feet to the one-eighth corner, marked by an iron pipe in the centerline of Limber Lost Road; thence N45°-40'W, 47.15 feet to the place of beginning, marked by an iron pipe at the intersection of the northerly right-of-way line of Limber Lost Road with the westerly right-of-way line of Moen Lake Road.

Including also all lands lying between the meander lines and the shore of Moen Lake.

OWNER'S CERTIFICATE OF DEDICATION

As owner, I hereby certify that I have caused the land described on this plat to be surveyed, divided, mapped and dedicated as represented on the plat. I also certify that this plat is required by s.236.10 or s.236.12 to be submitted to the following for approval or objection: Town Board, Town of Pine Lake; Director, Local and Regional Planning, Department of Local Affairs and Development; Division of Health, Department of Health and Social Services; Oneida County Zoning Committee.

WITNESS the hand and seal of said owner this ___ day of ___, 19__.

In Presence Of: FRANCIS R. BERENS

Notary Public Wisconsin My Commission

TOWN BOARD RESOLUTION

Resolved, that the Plat of PORT AURORA SHORES in the Town of PINE LAKE, Francis R. Berens, owner, is hereby approved by the Town Board.

I hereby certify that the foregoing is a copy of a resolution adopted by the Town Board of the Town of Pine Lake.

CERTIFICATE OF TOWN TREASURER State of Wisconsin) County of Oneida)

I, being the duly elected, qualified and acting Town Treasurer of the Town of Pine Lake do hereby certify that in accordance with the records in my office there are no unpaid taxes or unpaid special assessments as of on any of the land included in the Plat of PORT AURORA SHORES.

CERTIFICATE OF COUNTY TREASURER State of Wisconsin) County of Oneida)

I, being the duly elected, qualified and acting Treasurer of the County of ONEIDA, do hereby certify that the records in my office show no unredemmed tax sales or no unpaid taxes or special assessments as of affecting the lands included in the Plat of PORT AURORA SHORES.

John H. Fisher Reg. Land Surveyor 5-836 May 15th, 1973

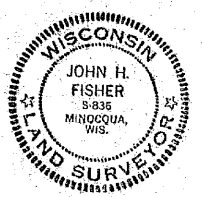

NORTHWOODS SURVEYORS, INC.

There are no objections to this plat with respect to Secs. 236.15, 236.16, 236.20 and 236.21 (1) and (2) Wis. Stats., and H 65 of the Wis. Admin. Code as provided by Sec. 236.12 (6), Wis. Stats. Certified this 5th day of June, 1986. Acting Director, Local and Regional Planning Department of Local Affairs & Development