

A 3073

A 3073

Oneida County
Grid North

Being a Part of The
SW1/4-SE1/4, Section 12
T 36 N, R 7 E
Town of Woodboro
Oneida County, Wisconsin

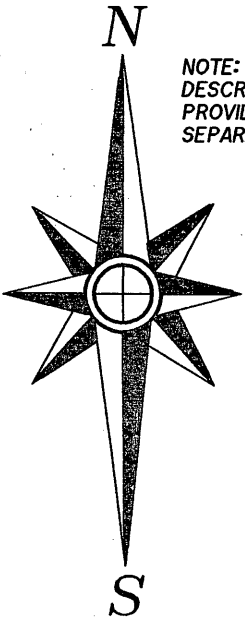

NOTE: LEGAL
DESCRIPTION IS
PROVIDED ON A
SEPARATE SHEET.

Scale: 1" = 50'
0' 10' 25' 50' 100'

MAP # **A 3073**
DATE FILED 9-14-15
BY JB
DESCRIPTION FILED
ONEIDA CO. SURVEYOR'S OFFICE

-Surveyor's Certificate-

"I HEREBY CERTIFY, THAT I HAVE SURVEYED AND MAPPED THE LANDS SHOWN HEREON AND THAT, TO THE BEST OF MY KNOWLEDGE AND BELIEF, THIS SURVEY AND MAP IS A TRUE AND CORRECT REPRESENTATION THEREOF, AND THAT I HAVE COMPLIED WITH THE APPLICABLE REQUIREMENTS OF CHAPTER A-E 7 OF THE WISCONSIN ADMINISTRATIVE CODE'S MINIMUM STANDARDS FOR PROPERTY SURVEYS."

DATED THIS 27th DAY OF JULY, 2015.

Thomas A. Boettcher
THOMAS A. BOETTCHER, P.L.S. 1763

-Legend-

- ⊙ 2" IRON PIPE - BRASS CAPPED MONUMENT FOUND IN PLACE
- ⊙ 1-1/2" ALUMINUM CAPPED MONUMENT FOUND IN PLACE
- ▲ 4" IRON RAIL FOUND IN PLACE
- ⊖ 1-1/2" IRON PIPE FOUND IN PLACE
- ⊕ 1-1/4" IRON BAR FOUND IN PLACE
- 1" IRON PIPE FOUND IN PLACE
- ⊗ 5/8" IRON ROD FOUND IN PLACE
- 1" IRON PIPE SET
- () BEARING & DISTANCE OF RECORD

**Washburn
Lake**

-12-

Parcel WB 177-12
Document No. 719399

60,875±Sq.Ft.
1.40±Acres
(With Town R/W)
48,400±Sq.Ft.
1.11±Acres
(Without Town R/W)

1/16 Line per "Washburn Lake Tracts" and deeds in this area
(435.00')

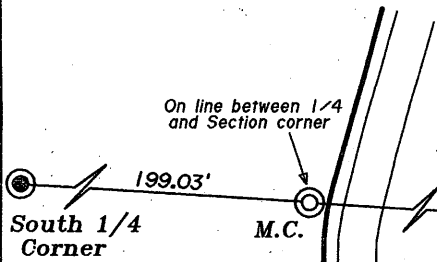

Section Corner to 1/4 Corner
N 86°20'53"W 2607.81'
(N 86°21'29"W 2607.56')

948.48' Section line of record
N 86°17'10"W 1300.26'

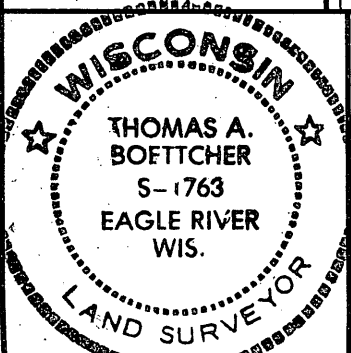

Survey For
Heidi M. Grether
2103 W. Haven Street
Mount Prospect, IL 60056

SCALE: 1" = 50' DATE: 7/27/2015 DWN. BY: TAB

Drawing No. **E3959** Eagle Landmark Surveying Inc.
5035 Hwy. 70 West, Eagle River, WI 54521
P&F (715)479-9610 eaglelandmark@frontier.com

Line shown on "Washburn Lake Tracts" per Volume 343, Page 507, Oneida County records, encroaches into Section 13.

1307.55' 12 7
N 86°24'34"W 13 18
E1/16 (of record)
Section Corner

A 3073

A 3073