

Being a Part of  
**Gov't. Lot 3, Section 6**  
**T 39 N, R 11 E**  
 Town of Three Lakes  
 Oneida County, Wisconsin

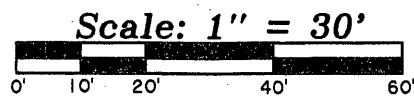

**-Surveyor's Certificate-**

"I HEREBY CERTIFY, THAT I HAVE SURVEYED AND MAPPED THE LANDS SHOWN HEREON AND THAT, TO THE BEST OF MY KNOWLEDGE AND BELIEF, THIS SURVEY AND MAP IS A TRUE AND CORRECT REPRESENTATION THEREOF, AND THAT I HAVE COMPLIED WITH THE APPLICABLE REQUIREMENTS OF CHAPTER A-E 7 OF THE WISCONSIN ADMINISTRATIVE CODE'S MINIMUM STANDARDS FOR PROPERTY SURVEYS."

DATED THIS 7th DAY OF JULY, 2015.

*Thomas A. Boettcher*  
 THOMAS A. BOETTCHER, P.L.S. 1763

**Meta Lake**



**-Legend-**

- ONEIDA COUNTY ALUMINUM CAPPED MONUMENT FOUND IN PLACE
- ⊙ 3" DIAMETER CONCRETE MONUMENT FOUND IN PLACE
- ⊕ 1-1/2" IRON PIPE FOUND IN PLACE
- 1" IRON PIPE FOUND IN PLACE
- △ COMPUTED ANGLE POINT
- ( ) BEARING & DISTANCE OF RECORD

MAP # **A 3074**  
 DATE FILED 9-14-15  
 BY JTB  
 DESCRIPTION FILED .....  
 ONEIDA CO. SURVEYOR'S OFFICE

Document No. 734374

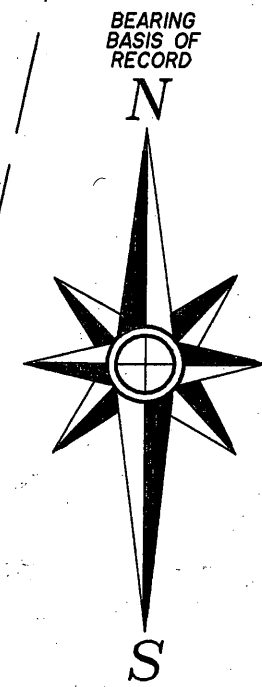
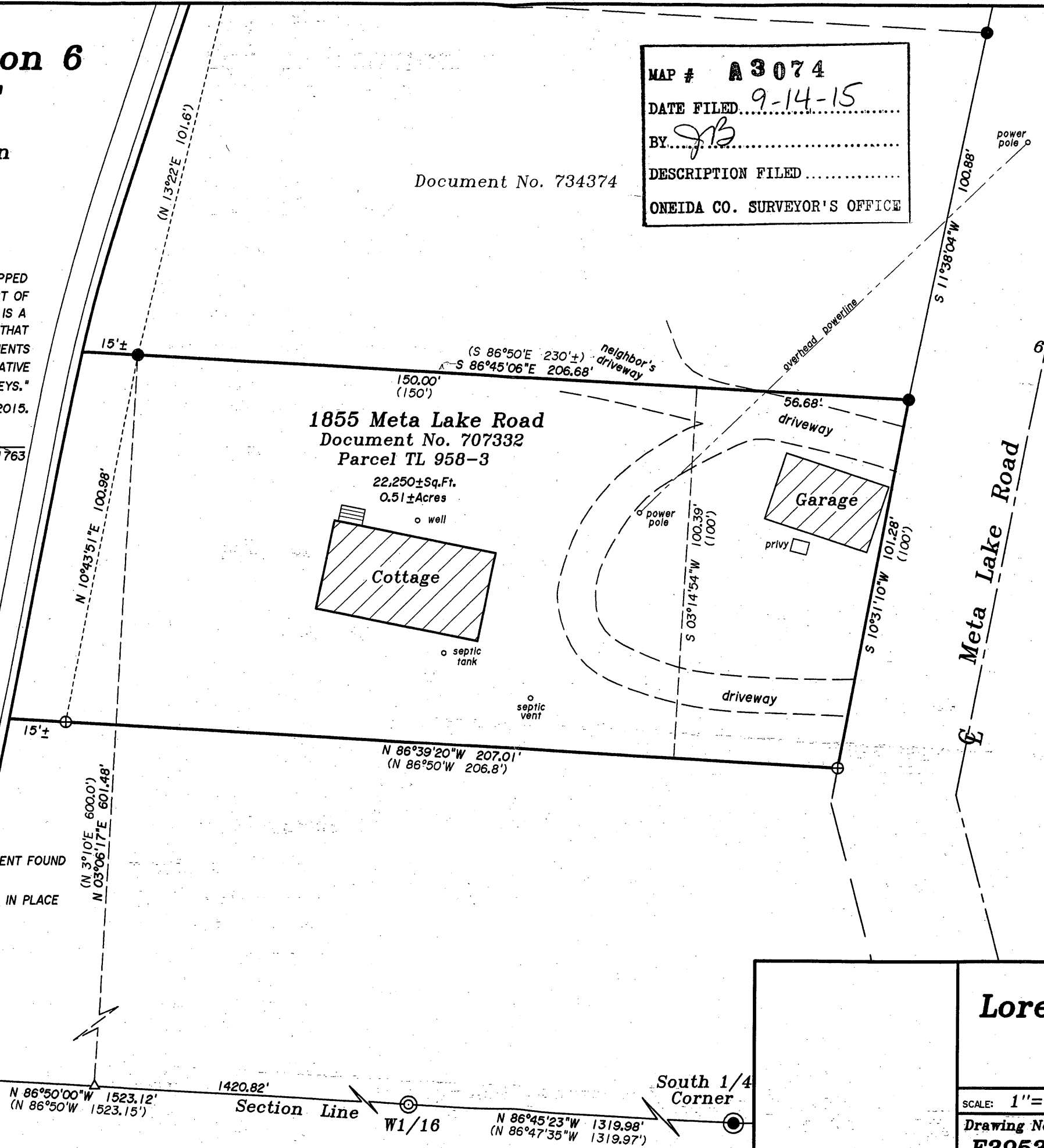

BEARINGS ARE BASED ON THE RECORD BEARING OF N 86°50'W FOR THE SOUTH LINE OF SECTION 6.

NOTE: LEGAL DESCRIPTION IS PROVIDED ON A SEPARATE SHEET.

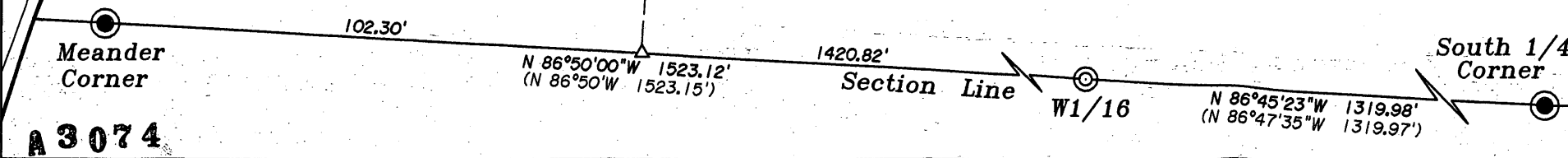

Survey For  
**Loren & Arleen Faeth**  
 321 Hilltop Road  
 Ames, IA 50014

SCALE: 1" = 30' DATE: 7/7/2015 DWN. BY: TAB

Drawing No. **E3953** Eagle Landmark Surveying Inc.  
 5035 Hwy. 70 West, Eagle River, WI 54521  
 P&F (715)479-9610 eaglelandmark@frontier.com

**A 3074**

**A 3074**