

Lot 6 of Shady Shores Plat  
 PART OF GOVERNMENT LOT 5  
 SECTION 1, TOWNSHIP 38 NORTH, RANGE 7 EAST  
 Town of Lake Tomahawk, Oneida County, Wisconsin

SURVEYOR'S CERTIFICATE (A-E7)

I, Benton A. McMullen, Wisconsin Professional Land Surveyor # S-2555, do hereby certify that I have surveyed and mapped the property shown hereon, and that I have complied with the applicable requirements of the Wisconsin Administrative Code Chapter A-E 7, and that this map represents a true and accurate survey of said property to the best of my knowledge and belief.

This survey was performed under the order of:  
 James Natrop

NOTES

- 1) IRON PIPE DIAMETERS GIVEN ARE OUTSIDE DIAMETERS.
- 2) IT IS NOT THE INTENT OF THIS SURVEY MAP TO SHOW ALL EASEMENTS.

MAGNETIC NORTH BASED ON THE WEST LINE OF LOT 6 WHICH BEARS NORTH 07° 55' 34" WEST

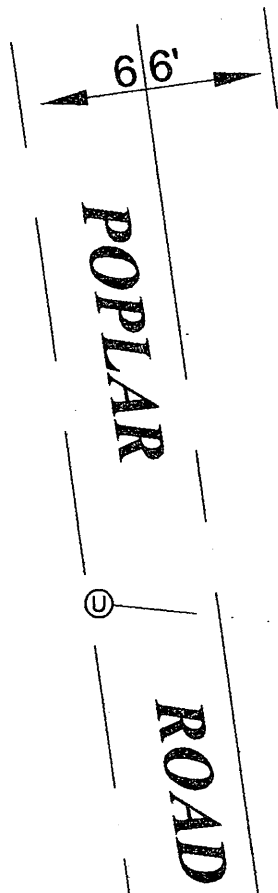
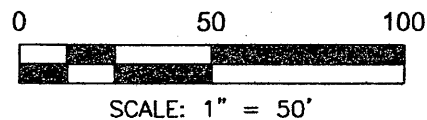

- LOT 7 -

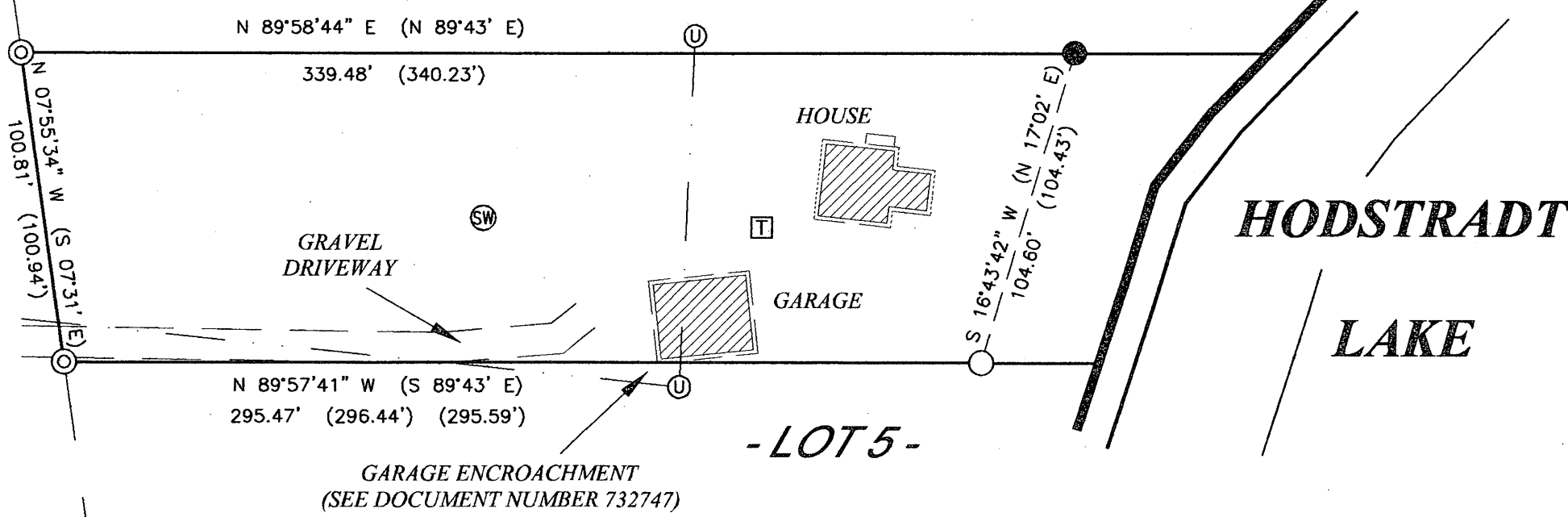

LEGEND

- - 1.050" Iron Pipe Found
- ⊙ - 1.315" Iron Pipe Found
- - 1 1/4" Axle Shaft Found
- ⊠ - Septic Tank
- ⊙ - Sewer Vent
- ⊙ - Utility Pole
- (Above Ground Utility Lines)
- (...) - Recorded as values

MAP # **A 3077**

DATE FILED 10-2-15

BY JB

DESCRIPTION FILED .....

ONEIDA CO. SURVEYOR'S OFFICE



*Benton A. McMullen*

PROFESSIONAL LAND SURVEYOR  
 # S-2555

**NATROP SURVEY**

MCMULLEN & ASSOCIATES, INCORPORATED  
 "Your true north surveyors and soil testers"  
 PO BOX 51, MINOCQUA, WISCONSIN 54548  
 TELEPHONE (715) 356-3011

Lot 6 of Shady Shores Plat  
 PART OF GOVERNMENT LOT 5  
 SECTION 1, TOWNSHIP 38 NORTH, RANGE 7 EAST  
 Town of Lake Tomahawk, Oneida County, Wisconsin

DRAFTED BY: Benton A. McMullen	SCALE: 1" = 50'
DATE: August 24, 2015	JOB NBR: 215035
SHEET 1 OF 1 SHEETS	