

NOTE: PRINTS MADE FROM THIS MYLAR MAY NOT AGREE WITH THE RECORDED DOCUMENT

Additional Copies to Highway Lauf Plat No. 13 Rec'd 7-18-73

RECEIVED & FILED #A3.0.8 Oneida County Surveyor's Office Date FEB. 10 1986 By M.J.H. OCS Area #

PLEASANT VIEW

Part of the NW 1/4 of the NE 1/4 SECTION 7, T 38 N, R 11 E Oneida County, Wisconsin

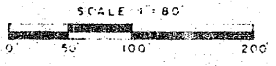
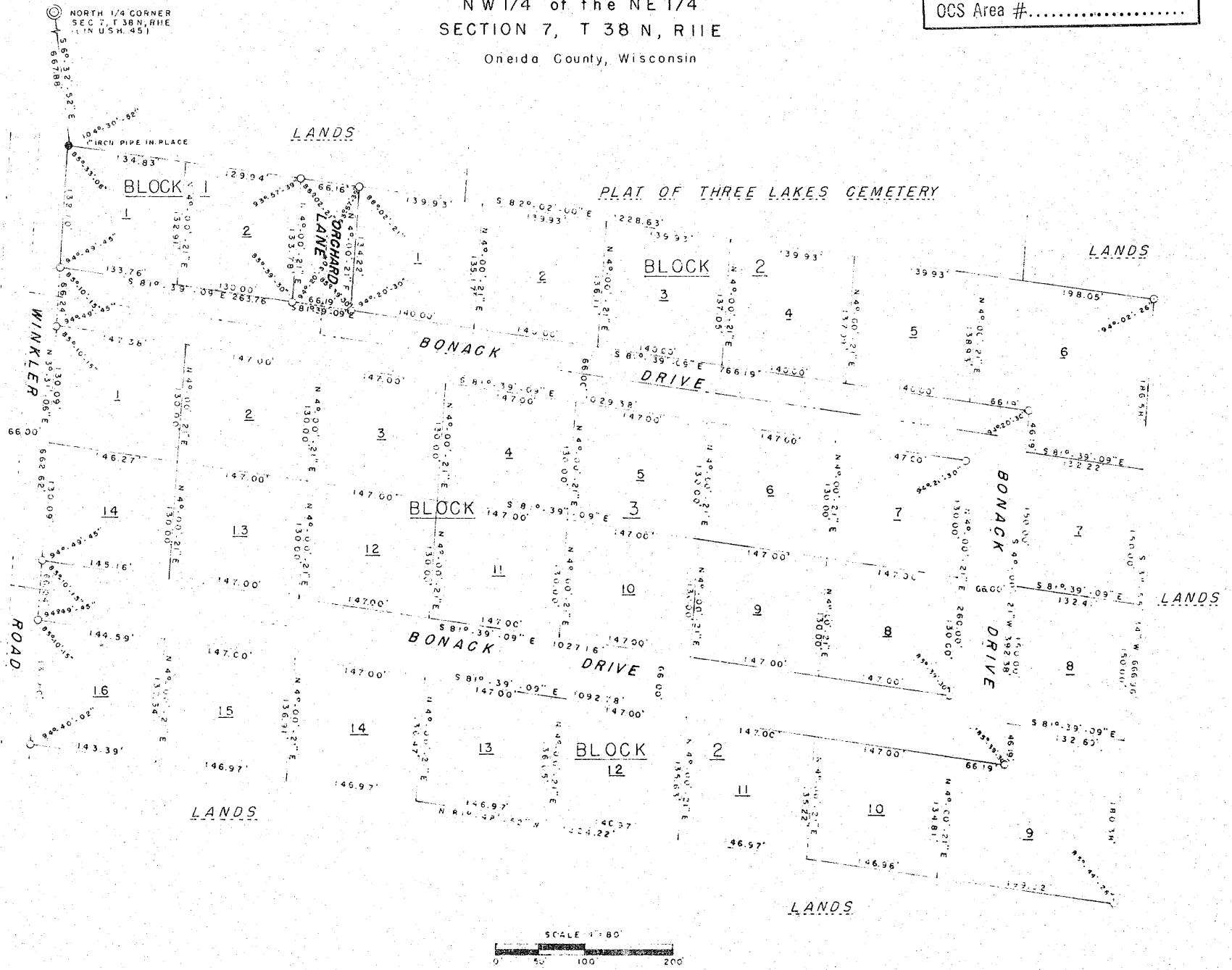

OWNER'S CERTIFICATE OF DEDICATION

As owner's we hereby certify that we caused the land described on this plat to be surveyed, divided, mapped and dedicated as represented on this plat. We also certify that this plat is required by s.236.10 or s.236.12 to be submitted to the following for approval or objection: Town Board, Town of Three Lakes; Director, Local and Regional Planning, Department of Local Affairs and Development; Oneida County Zoning Committee.

WITNESS the hand and seal of said owner's this day of 19

Duane M. Bonack (seal) Colleen J. Bonack (seal) Fred J. Bonack Jr. (seal) Yvonne D. Bonack (seal)

In Presence of:

CERTIFICATE OF TOWN TREASURER

I, being the duly elected, qualified and acting town treasurer of Town of Three Lakes, do hereby certify that in accordance with the records in my office, there are no unpaid taxes or unpaid special assessments as of on any of the land included in the plat of Pleasant View.

(date) Town Treasurer

COUNTY TREASURER'S CERTIFICATE

I, being the duly elected, qualified and acting treasurer of the County of Oneida, do hereby certify that the records in my office show no unredeemed tax sales and no unpaid taxes or special assessments as of affecting the lands included in the plat of Pleasant View.

(date) Treasurer

TOWN BOARD RESOLUTION

Resolved, that the plat of Pleasant View, in the Town of Three Lakes, Duane M. Bonack, Colleen J. Bonack, Fred J. Bonack Jr. and Yvonne D. Bonack, owners is hereby approved by the Town Board.

(date) Town Chairman

I hereby certify that the foregoing is a copy of a resolution adopted by the Town Board of the Town of Three Lakes.

Town Clerk

BEARINGS TRUE

LOCATION SKETCH

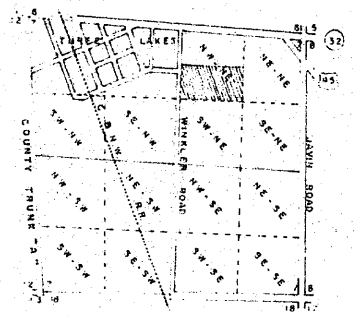

SECTION 7, T 38 N, R 11 E ONEIDA COUNTY, WIS

SURVEYOR'S CERTIFICATE

I, ROBERT E. BANDOW, registered land surveyor, hereby certify: That in full compliance with the provisions of Chapter 236 of the Wisconsin Statutes and the subdivisions regulations of the Town of Three Lakes and under the direction of Duane M. Bonack and Fred J. Bonack Jr. owners of said land, I have surveyed, divided and mapped Pleasant View, that such plat correctly represents all exterior boundaries and the subdivision of the land surveyed: being a parcel of land in the NW 1/4 of the NE 1/4, Section 7, T 38 N, R 11 E, Oneida County, Wisconsin and more particularly described as follows:

Commencing at the North one-quarter corner of Section 7, marked by an iron pin in U. S. Highway 45; thence S 6°-32'-52" E (true bearing) 567.88 feet to the place of beginning, marked by an iron pipe on the easterly right-of-way line of Winkler Road. Thence S 82°-02'-00" E 1228.63 feet to an iron pipe on the east line of the NW 1/4 of the NE 1/4, thence S 3°-55'-34" W along the east line of NW 1/4 of the NE 1/4 666.96 feet to the south-east corner of the NW 1/4 of the NE 1/4, a one sixteenth corner marked by an iron pipe, thence N 81°-48'-52" W along the south line of the NW 1/4 of the NE 1/4 1224.22 feet to an iron pipe on the easterly right-of-way of Winkler Road, thence N 3°-31'-06" E along the right-of-way 562.62 feet to the place of beginning.

That iron pipe two inches in diameter and 30 inches long, maximum weight 3.65 pounds per lineal foot. All other lot corners monumented with iron pipe one inch in diameter and 24 inches long, minimum weight 1.13 pounds per lineal foot.

Notary Public County of Wisconsin My commission

There are no objections to this plat with respect to Secs. 236.15, 236.16, 236.20 and 236.21 (1) and (2), Statutes. Certified this 31st day of July, 1973. By: Robert E. Bandow, Reg. Land Surveyor

Reg. Land Surveyor July 2, 1973. WISCONSIN LAND SURVEYOR ROBERT E. BANDOW EAGLE RIVER, WIS. S00104