

Lot 8
of the recorded plat of
WOODLAND ESTATES
recorded in Volume 12 of Plats at Page 25
located in part of the
SW 1/4 of the SW 1/4
Section 1, T39N, R6E
Woodruff Township
Oneida County, Wisconsin

RECORD BEARINGS:
referenced to the west line of Lot 8
per the recorded plat thereof;
assumed to bear S 5°48'12"E

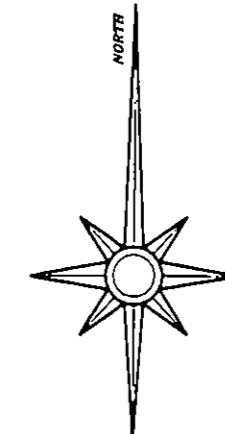

MAP # **A 3083** ✓
DATE FILED 10-19-15
BY JB
DESCRIPTION FILED
ONEIDA CO. SURVEYOR'S OFFICE

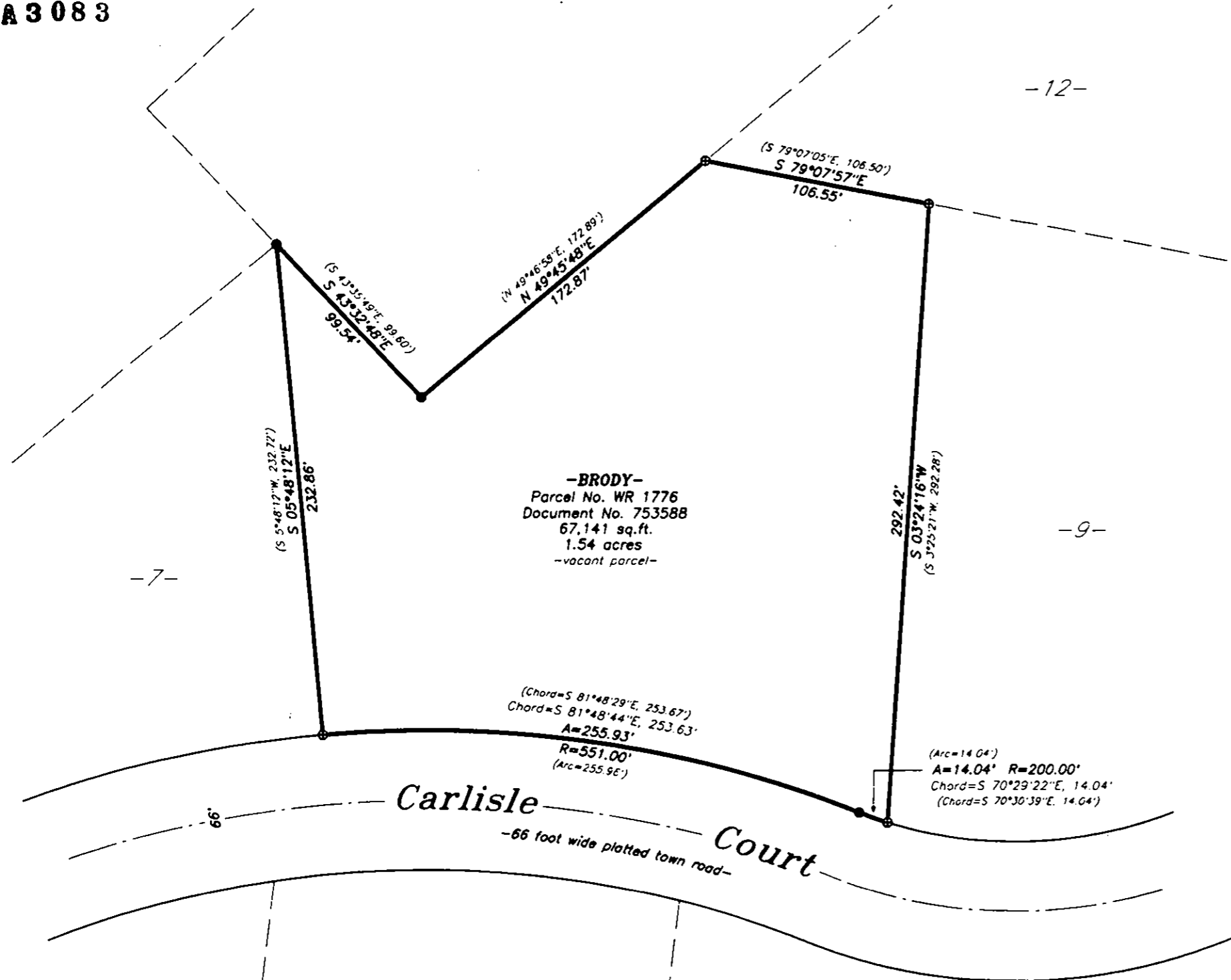
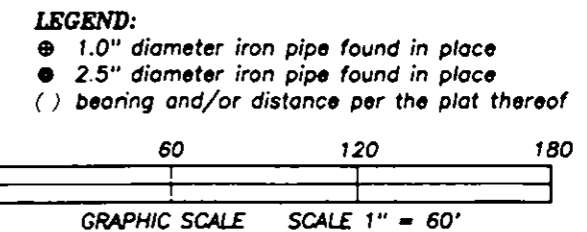

SURVEYOR'S CERTIFICATE:

I, David A. Konopacky, hereby certify that I have surveyed the parcel of land shown hereon; that this map represents an accurate survey of said lands to the best of my knowledge and belief; and that I have complied with the applicable requirements of the Wisconsin Administrative Code Section A-E 7.

David A. Konopacky
Professional Land Surveyor No. 2566

9-25-15
Date



Don & Gloria Brody
9363 Carlisle Court
Woodruff, WI 54568

Map Scale: 1" = 60' Date: 09/25/15 Drafted by: DAK
Project No. **5336** NORTHWOODS SURVEYING
P.O. BOX 1002, LAND O'LAKES, WISCONSIN 54540