

A 3085

A 3085

Lot -B- of O.C.S.M. No. 27
 recorded in Volume 1 of Survey Maps at Page 27
 located in part of
Government Lot 2
Section 15, T38N, R7E
 Lake Tomahawk Township
 Oneida County, Wisconsin

BEARINGS ASSUMED:
 referenced to the south line of Lot -B-
 of O.C.S.M. No. 27 assumed to bear
 N 78°05'33"E

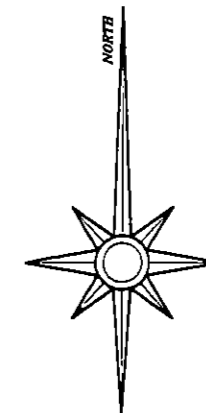

LEGEND:
 ○ 1.0" diameter iron pipe found in place
 () bearing and/or distance per the record thereof

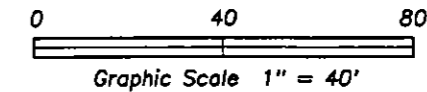

North

Two

Lake

MAP # **A 3085**
 DATE FILED 10-19-15
 BY JB
 DESCRIPTION FILED
 ONEIDA CO. SURVEYOR'S OFFICE

-D-

-C-

-A-

-B-
 Parcel No. LT 186-19
 Document No. 704006
 25,850 sq.ft. +/-
 0.59 acers +/-

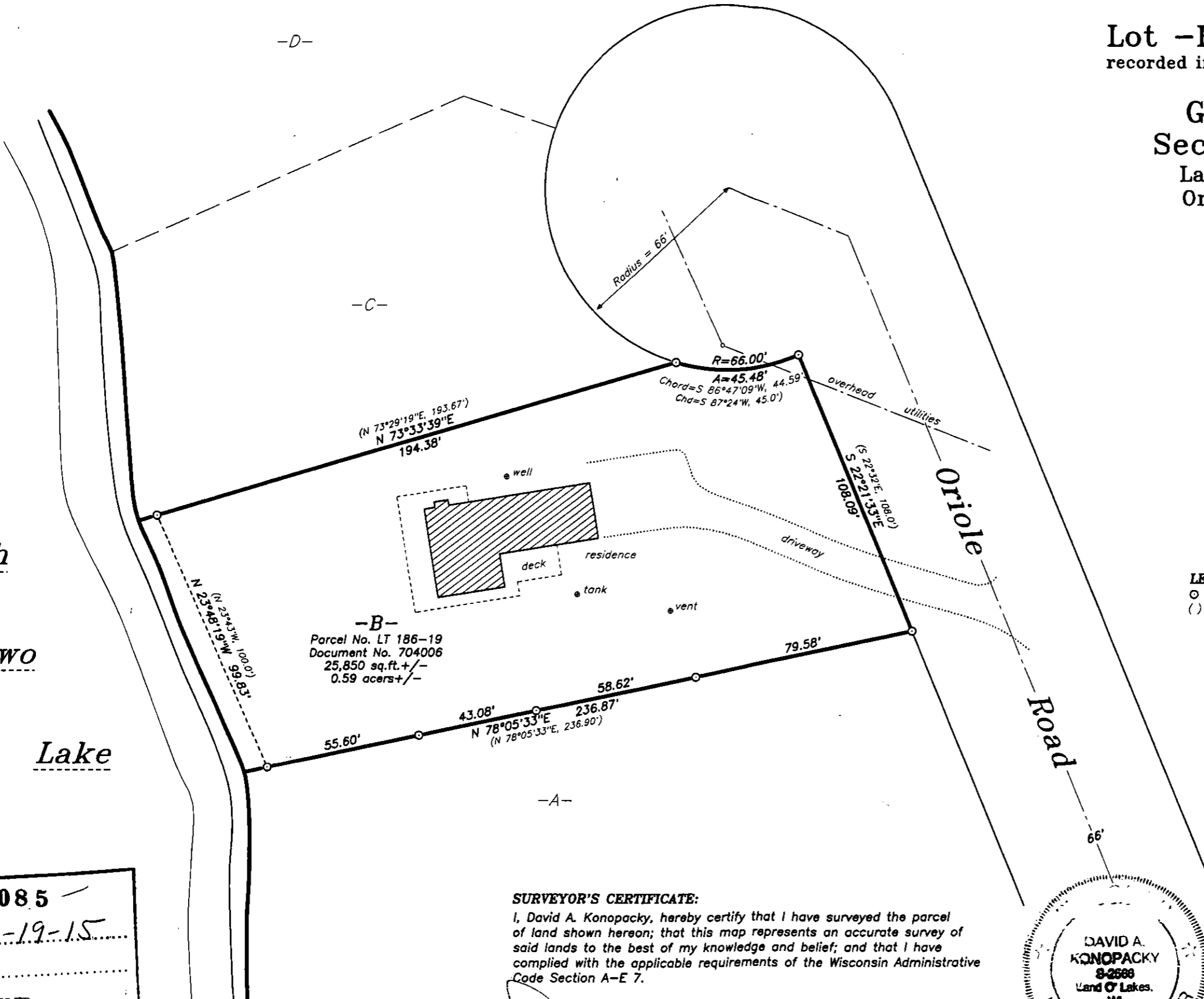

SURVEYOR'S CERTIFICATE:

I, David A. Konopacky, hereby certify that I have surveyed the parcel of land shown hereon; that this map represents an accurate survey of said lands to the best of my knowledge and belief; and that I have complied with the applicable requirements of the Wisconsin Administrative Code Section A-E 7.

David A. Konopacky
 Professional Land Surveyor No. 2566

9-17-15
 Date

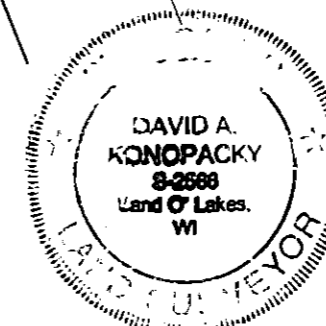

Michael & Diane Eder
 7602 Bluebell Lane
 Wausau, WI 54401

Map Scale: 1" = 40' Date: 09/17/15 Drafted by: DAK
 Project No. 5335 NORTHWOODS SURVEYING
 P.O. BOX 1002, LAND O'LAKES, WISCONSIN 54540

A 3085