

W 1/4 Corner  
Section 33

S 89°07'45"E  
49.36'  
(49.43')

Erroneous 1/4 corner, reference  
U.S. Public Land Survey Monument  
Record.

(N 89°56'E, 781.3')  
S 89°55'29"E  
780.32'

Note: Iron pipe, .05" diameter, held for best fit position,  
a 1.25" dia. pipe bears S 78°06'W, 0.12 feet and a 1.25"  
dia. pipe bears S 49°05'W, 0.27 feet.

Part of  
Government Lot 5  
Section 33, T39N, R7E  
Woodruff Township  
Oneida County, Wisconsin

MAP # A 3086 /  
DATE FILED 10-19-15  
BY [Signature]  
DESCRIPTION FILED  
ONEIDA CO. SURVEYOR'S OFFICE

Access Easement of unspecified width, over the  
existing road, for ingress and egress to the public  
road, per Document No. 743063. Easement shown  
as a 50 foot wide proposed town road on Oneida  
County Survey Map No. B-6842.

RECORD BEARINGS ASSUMED:  
referenced to the east line of the lands  
shown hereon per Document No. 743063;  
assumed to bear S 00°04'00"W

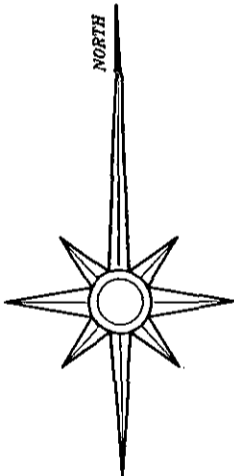

LEGEND:

- 0.5" diameter iron pipe found in place
- ⊙ 1.0" diameter iron pipe found in place
- ⊗ 1.25" diameter iron pipe found in place
- 1.5" diameter iron pipe found in place
- 2.5" diameter iron pipe found in place
- 3.0" diameter iron pipe found in place
- ⊗ 2.0" diameter brass capped iron pipe found in place
- ⊙ 2.5" diameter capped aluminum pipe found in place
- ( ) bearing and/or distance of record

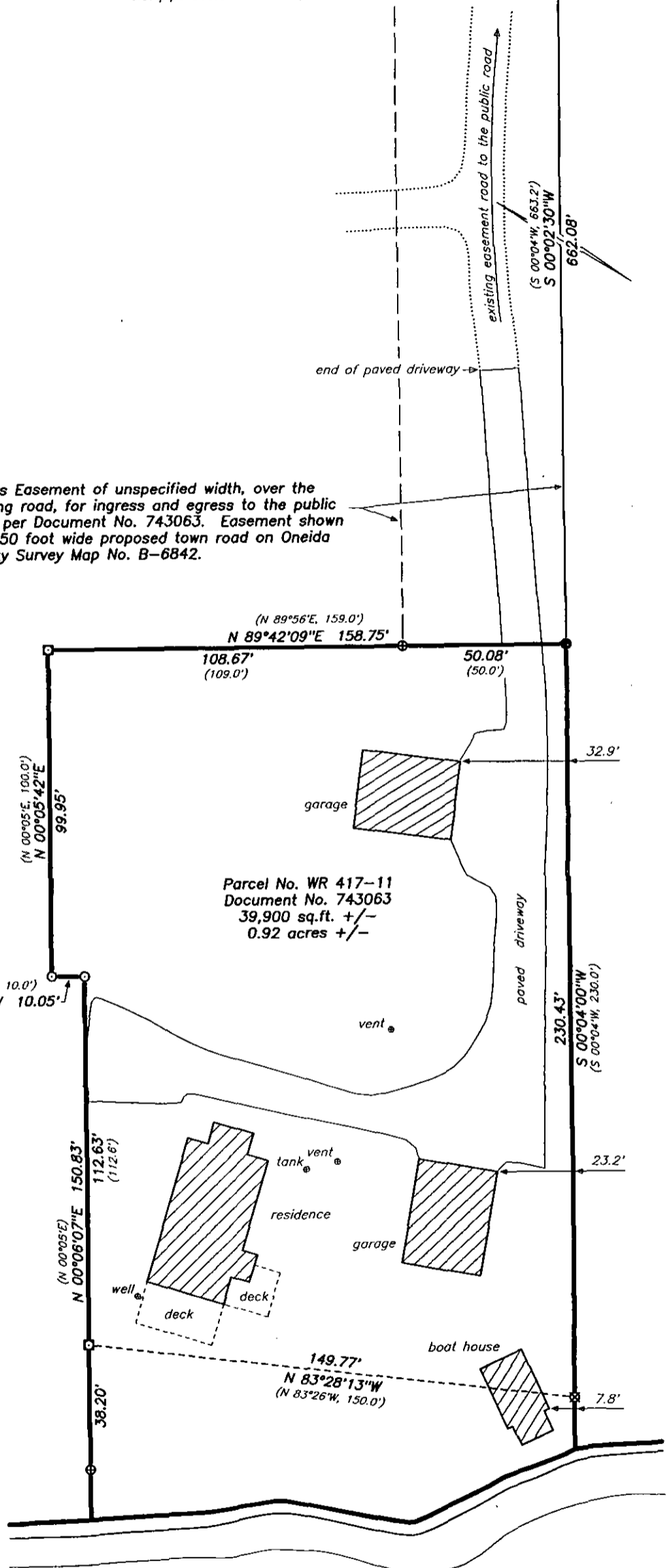
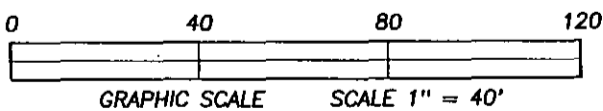

TOMAHAWK LAKE

SURVEYOR'S CERTIFICATE:

I, David A. Konopacky, hereby certify that I have surveyed the parcel  
of land shown hereon; that this map represents an accurate survey of  
said lands to the best of my knowledge and belief; and that I have  
complied with the applicable requirements of the Wisconsin Administrative  
Code Section A-E 7.

[Signature]  
David A. Konopacky  
Professional Land Surveyor No. 2566

3-17-15  
Date

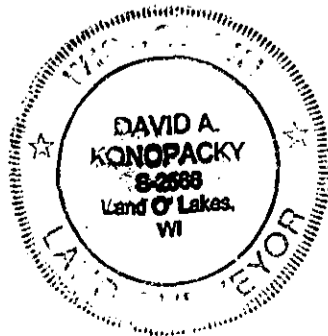

Gary & Holly Etzel  
24 Enterprise Road  
Delafield, WI 53108

Map Scale: 1" = 40' Date: 03/17/15 Drafted by: DAK  
Project No. 5310 NORTHWOODS SURVEYING  
P.O. BOX 1002, LAND O'LAKES, WISCONSIN 54540