

MAP # **A 3087 -**
 DATE FILED **10-19-15**
 BY *JB*
 DESCRIPTION FILED
 ONEIDA CO. SURVEYOR'S OFFICE

LOT 2
CERTIFIED SURVEY MAP NO. 647
 recorded in Volume 3CS, Page 647
 located in part of
Government Lot 3
Section 34, T39N, R11E
Three Lakes Township
Oneida County, Wisconsin

RECORD BEARINGS ASSUMED:
 referenced to the northwesterly line of Lot 2
 of Volume 3CS, Page 647 which bears N 50°04'00"E

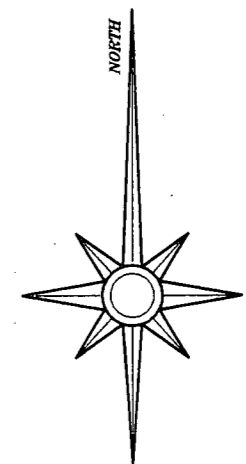

LEGEND:
 ⊕ 1.25" diameter iron pipe found in place
 () bearing and/or distance per the record thereof

SURVEYOR'S NOTE:
 Pursuant to Chapter A-E 7 of the Wisconsin Administrative Code, the client has agreed to waive the requirements of a tie to a corner of the U.S. Public Land Survey System (A-E 7.04); and a new legal description for this parcel (A-E 7.04).

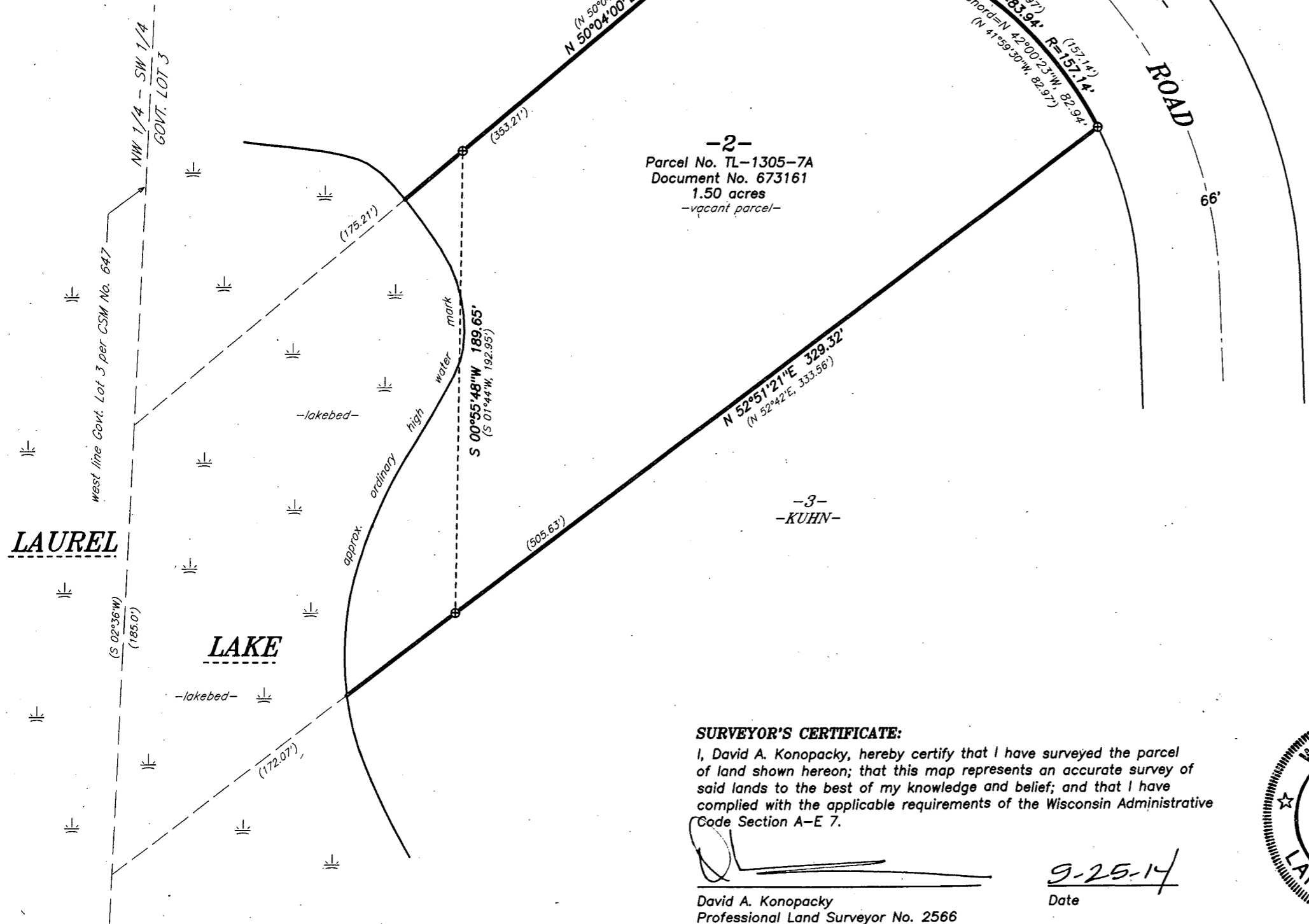
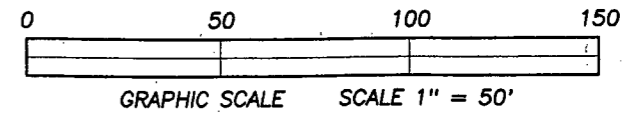

-2-
 Parcel No. TL-1305-7A
 Document No. 673161
 1.50 acres
 -vacant parcel-

-3-
-KUHN-

SURVEYOR'S CERTIFICATE:
 I, David A. Konopacky, hereby certify that I have surveyed the parcel of land shown hereon; that this map represents an accurate survey of said lands to the best of my knowledge and belief; and that I have complied with the applicable requirements of the Wisconsin Administrative Code Section A-E 7.

[Signature]
 David A. Konopacky
 Professional Land Surveyor No. 2566

9-25-14
 Date



Craig & Kimberly Hummer
5415 Buena Park Road
Waterford, WI 53185

Map Scale: 1" = 50' Date: 09/25/14 Drafted by: DAK
 Project No. **5300** **NORTHWOODS SURVEYING**
 P.O. BOX 1002, LAND O'LAKES, WISCONSIN 54540