

DEER

LAKE

LOT 23
of the recorded plat of
BORGES LOTS

recorded in Volume 5 of Plats at Page 4
located in part of

Government Lot 4
Section 10, T38N, R11E
Three Lakes Township
Oneida County, Wisconsin

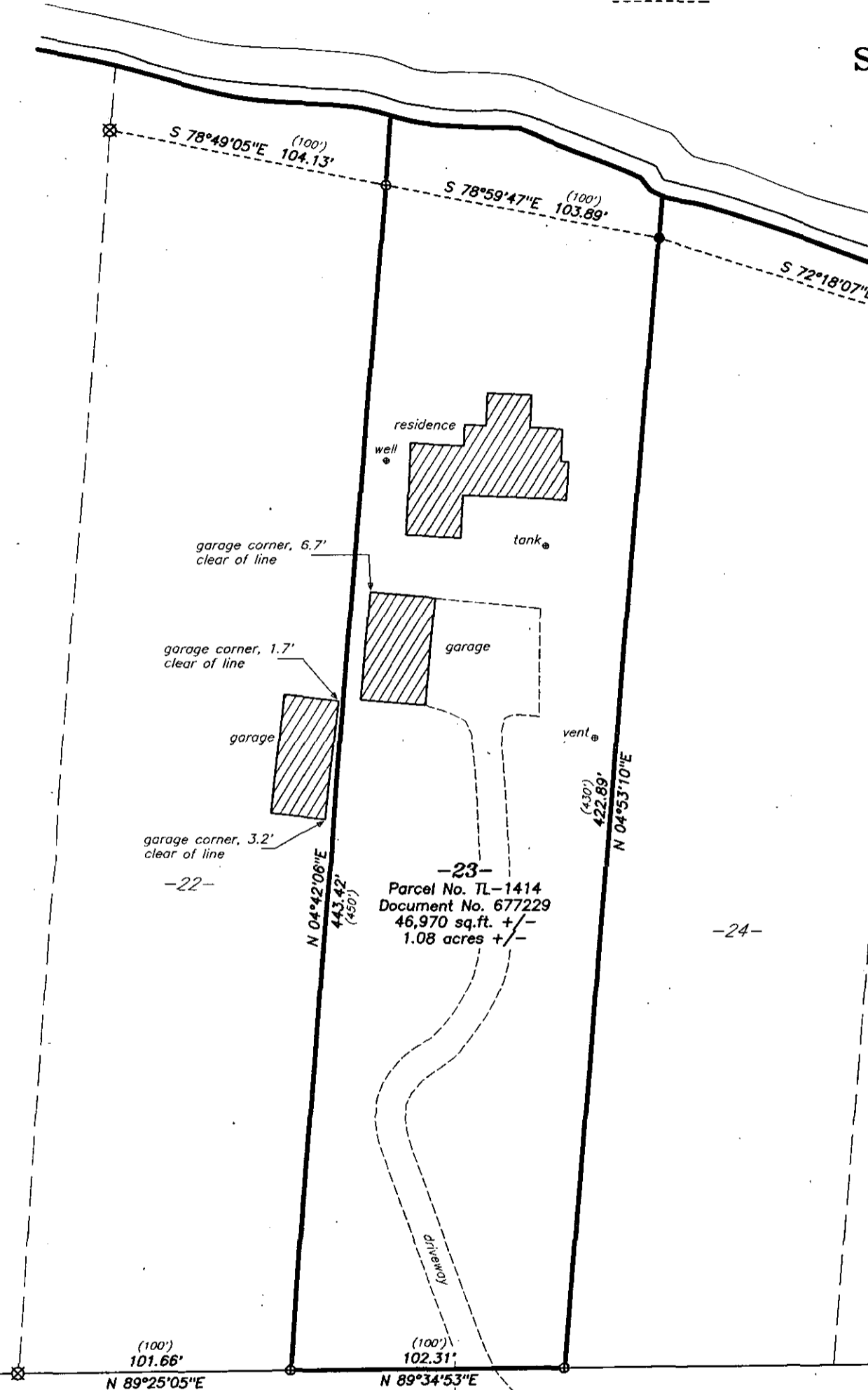

BEARINGS ASSUMED:
referenced to the west line of Lot 23
per OCS Map No. B1102 which bears
N 4°42'06"E.

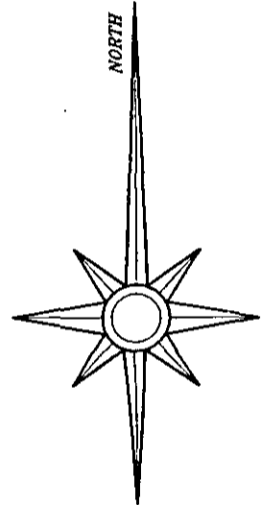

LEGEND:

- ⊙ 1.0" diameter iron pipe found in place
- ⊗ 2.0" diameter iron pipe found in place
- 2.0" diameter iron well point found in place
- () distance of record per the plat thereof

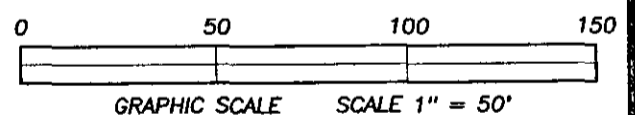

SURVEYOR'S NOTE:

Pursuant to Chapter A-E 7 of the Wisconsin Administrative Code, the client has agreed to waive the requirements of a tie to a corner of the U.S. Public Land Survey System (A-E 7.04) and a new legal description for this parcel (A-E 7.04).

DRURY LANE LOOP
- 3 Rod Road (49.5') per Volume 95, Page 497 -

MAP # **A 3088** ✓
 DATE FILED 10-19-15
 BY JB
 DESCRIPTION FILED
 ONEIDA CO. SURVEYOR'S OFFICE

SURVEYOR'S CERTIFICATE:

I, David A. Konopacky, hereby certify that I have surveyed the parcel of land shown hereon; that this map represents an accurate survey of said lands to the best of my knowledge and belief; and that I have complied with the applicable requirements of the Wisconsin Administrative Code Section A-E 7.

 David A. Konopacky
 Professional Land Surveyor No. 2566

9-24-14
 Date



Dale & Mary Hitchcock
6811 Drury Lane Loop
Three Lakes, WI 54562

Map Scale: 1" = 50' Date: 09/24/14 Drafted by: DAK
 Project No. **10064** NORTHWOODS SURVEYING
 P.O. BOX 1002, LAND O'LAKES, WISCONSIN 54540