

Erroneous 1/4 corner, reference U.S. Public Land Survey Monument Record.

W 1/1 Corner Section 33

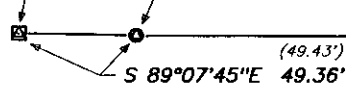

S 89°55'29"E

780.32' (781.4')

Forest

-town road-

Trail

Note: Iron pipe, 0.75" diameter, held for position, 1.25" dia. pipe bears S 78°06'W, 0.12 feet and a 1.25 dia. pipe bears S 49°05'W, 0.27 feet.

879.51'

99.20' (99.34')

Existing driveway, easement over driveway, of unspecified width, per Document No. 348804.

Access Easement of unspecified width, over the existing road, for ingress and egress to the public road, per Document No. 743063. Easement shown as a 50 foot wide proposed town road on Oneida County Survey Map No. B-6842.

Par. No. WR 417-2 Doc. No. 498199

Part of Government Lot 5 Section 33, T39N, R7E Woodruff Township Oneida County, Wisconsin

RECORD BEARINGS ASSUMED:

referenced to the north line of Government Lot 5 per map of survey by Northwoods Surveying, Map No. 5310 dated 03/17/15 which bears S 89°55'29"E

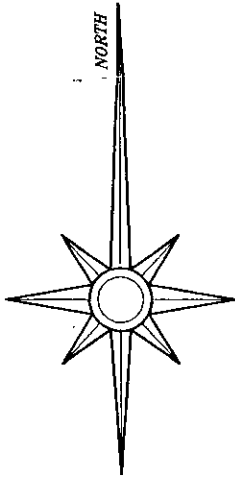

Par. No. WR 417-10 Doc. No. 693990

-GAZELEY-

Par. No. WR417-3 Doc. No. 348804 90,300 sq.ft. +/- 2.07 acres +/-

Par. No. WR 417-4 Doc. No. 345117

LEGEND:

- 0.75" diameter iron pipe found in place
1.25" diameter iron pipe found in place
1.5" diameter iron pipe found in place
2.5" diameter iron pipe found in place
3.0" diameter iron pipe found in place
2.0" dia. brass capped iron pipe found in place
2.5" dia. capped aluminum pipe found in place
bearing and/or distance of record

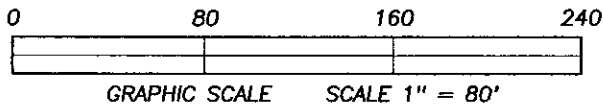

Par. No. WR 417-11 Doc. No. 743063

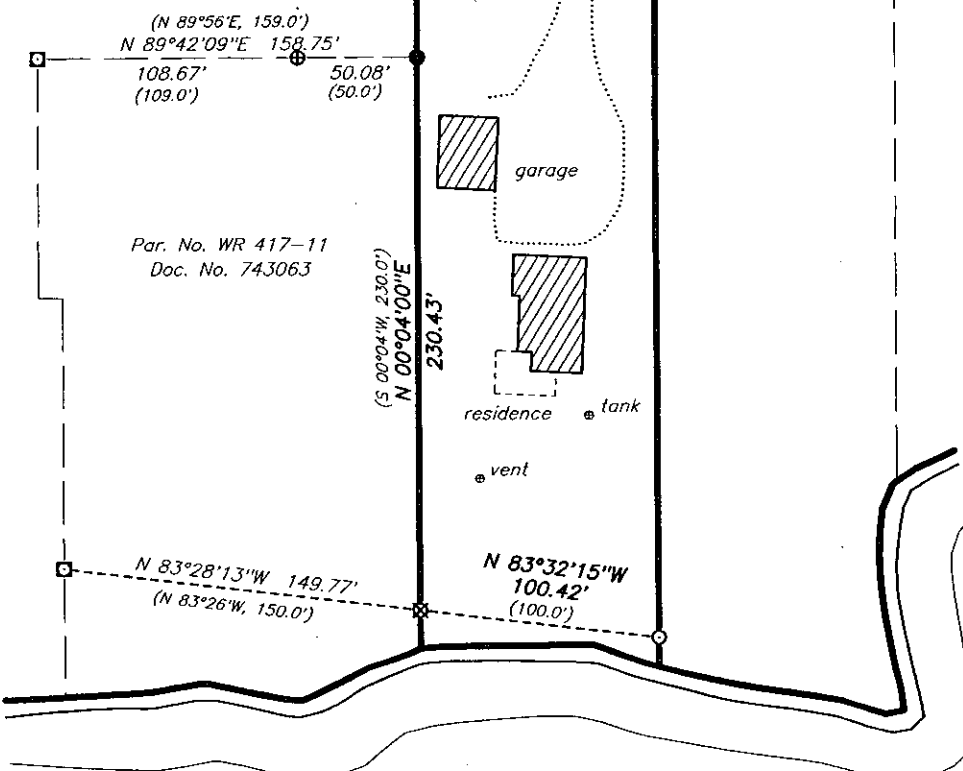

TOMAHAWK LAKE

MAP # A 3090 / DATE FILED 10-19-15 BY JB DESCRIPTION FILED ONEIDA CO. SURVEYOR'S OFFICE

SURVEYOR'S CERTIFICATE:

I, David A. Konopacky, hereby certify that I have surveyed the parcel of land shown hereon; that this map represents an accurate survey of said lands to the best of my knowledge and belief; and that I have complied with the applicable requirements of the Wisconsin Administrative Code Section A-E 7.

Signature of David A. Konopacky, Professional Land Surveyor No. 2566

Date 9-18-15

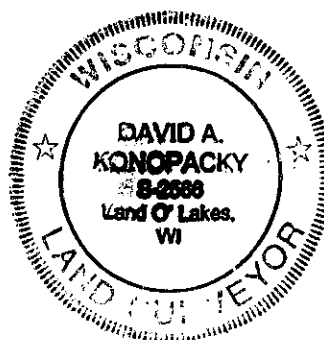

Janis E Gazeley Trust 117 Middleton Place Ponte Verde, FL 32082

Map Scale: 1" = 80' Date: 09/18/15 Drafted by: DAK Project No. 5333 NORTHWOODS SURVEYING P.O. BOX 1002, LAND O' LAKES, WISCONSIN 54540