

LOTS 14 AND 15 OF BLOCK 3, SHADY POINT PLAT BEING A PART OF SECTION 31, TOWNSHIP 37 NORTH, RANGE 9 EAST TOWN OF PINE LAKE, ONEIDA COUNTY, WISCONSIN

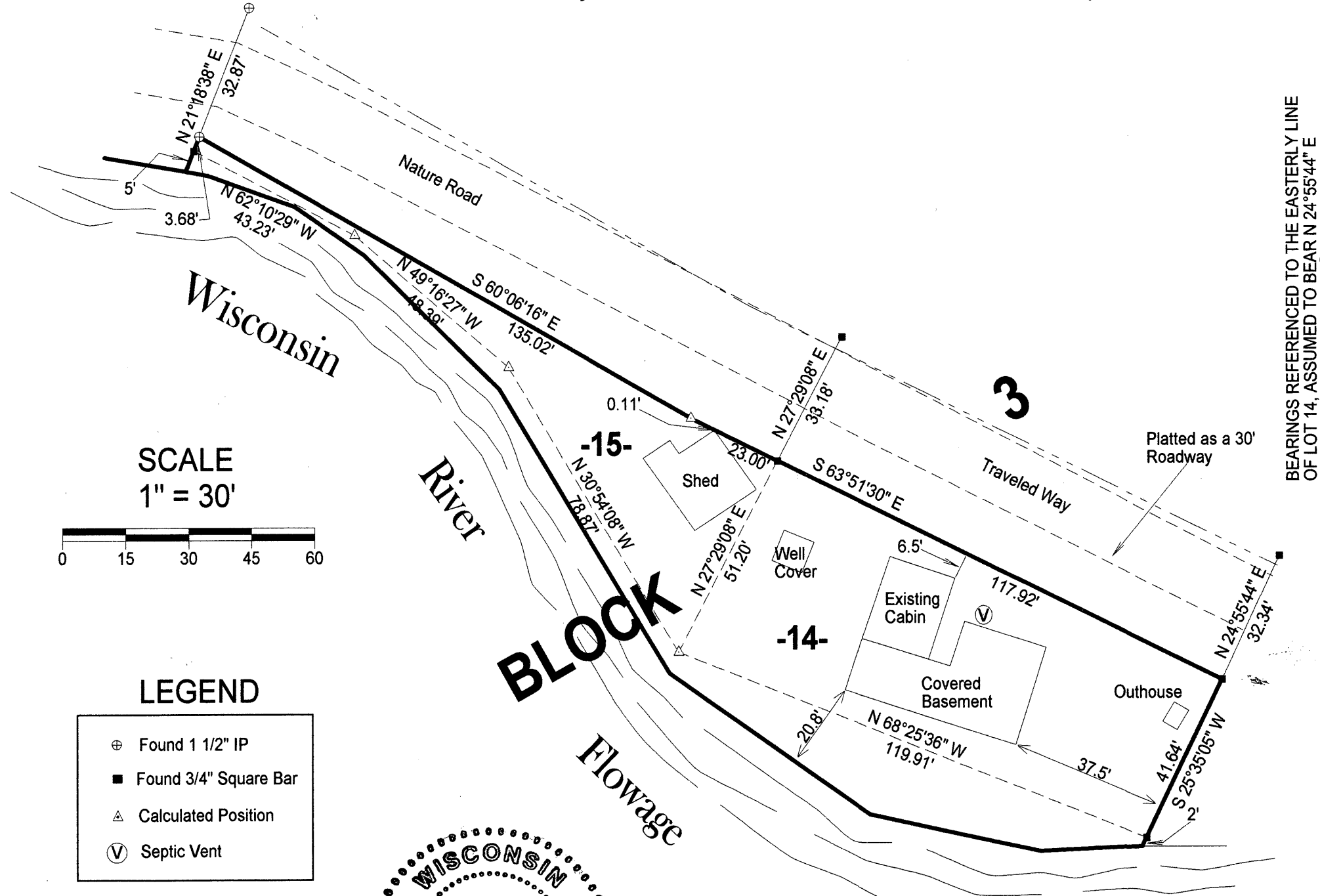

SCALE
1" = 30'

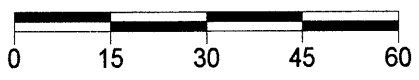

LEGEND

- ⊕ Found 1 1/2" IP
- Found 3/4" Square Bar
- △ Calculated Position
- Ⓢ Septic Vent

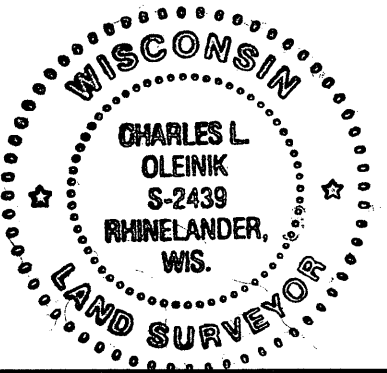

I, Charles L. Oleinik, Professional Land Surveyor in the State of Wisconsin, hereby certify: that I have surveyed and mapped the parcel shown hereon; that said survey and map are correct to the best of my knowledge and belief; that I have complied with the applicable requirements of Chapter A-E 7 of Wisconsin Administrative Code in completion thereof.

Charles L. Oleinik
Charles L. Oleinik, PLS
Date 9-17-15

MAP # **A 3093**
 DATE FILED 11-23-15
 BY JB
 DESCRIPTION FILED
 ONEIDA CO. SURVEYOR'S OFFICE

NORTH COAST SURVEYING
 1715 MELODY LANE
 RHINELANDER, WI 54501
 715-490-0892
 NORTHCOASTSURVEYING.COM

BOUNDARY SURVEY FOR:
GENA A. MALANCHE

Drawing # 15032 Date September 17, 2015 Drafted by CLO