

MAP # **A 3100**
 DATE FILED 11-25-15
 BY J.B.
 DESCRIPTION FILED
 ONEIDA CO. SURVEYOR'S OFFICE

LOT 4
 of
Certified Survey Map No. 2245
 recorded in
Volume 9 Certified Survey Maps, page 2245
 Being part of
GOV'T. LOT 3
SECTION 8, T39N, R6E
 Town of Minocqua
 Oneida County, Wisconsin

SURVEYOR'S CERTIFICATE
 I, James D. Rein, Professional Land Surveyor No. S-1234, hereby certify that I have surveyed the property shown hereon; that this map represents an accurate survey of said property to the best of my knowledge and belief; that I have performed this survey by order of Emma Boedecker; and that I have complied with the requirements of Wisconsin Administrative Code A-E 7.

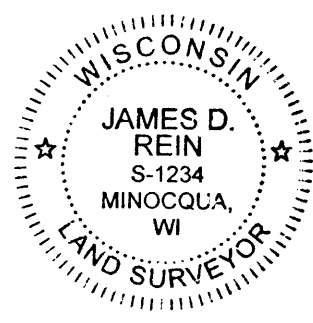

WILDERNESS SURVEYING, INC.
[Signature]
 Professional Land Surveyor No. S-1234
 Dated this 13th day of November, 2015

Vol. 9 CSM,
 -5-

-2-

Bearings Grid North, based on D.O.T. survey data, referenced to the east line of Lot 4, CSM #2245, bearing S 14°28'03"W.

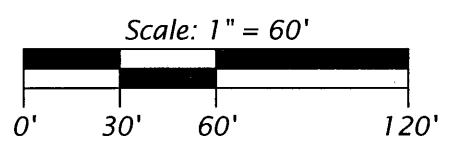

LEGEND

- = 1.5" dia. iron pipe found in place
- = 1.0" dia. iron pipe previously set by W.S.I.
- △ = computed position, not monumented
- ⊞ = electric pedestal

Monument sizes are outside diameter dimensions.

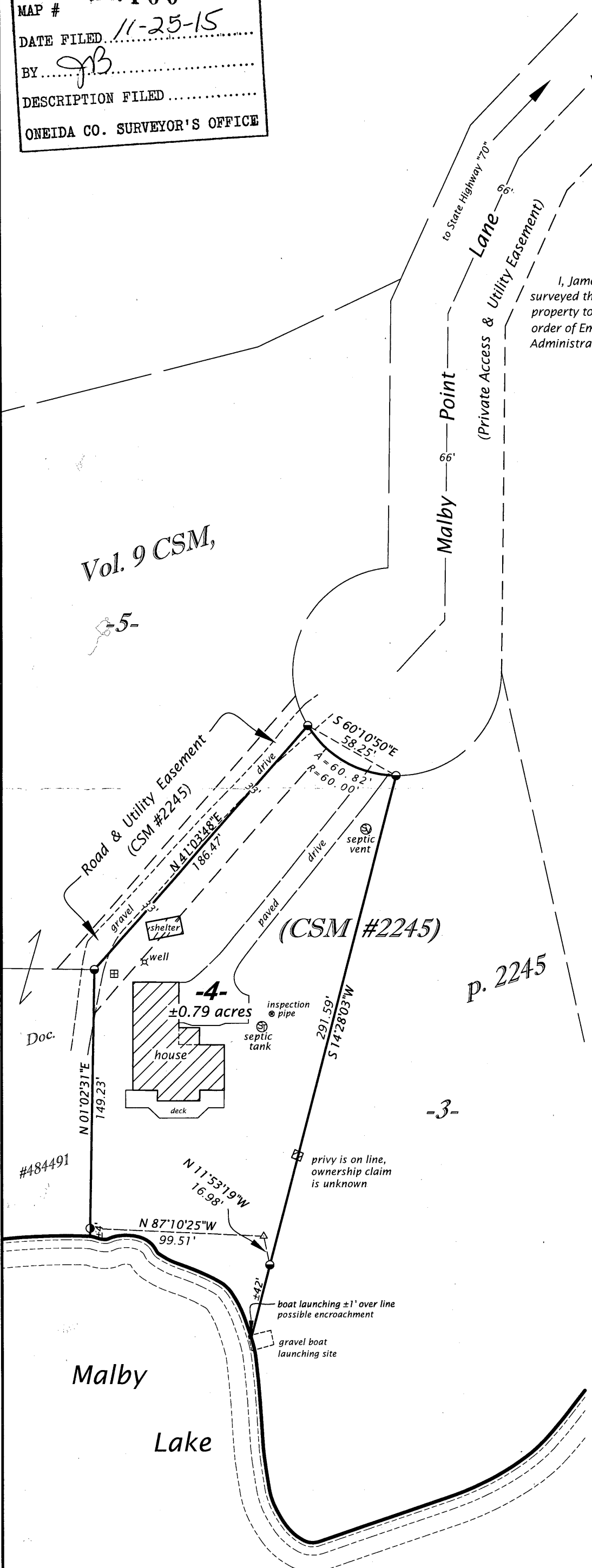

WILDERNESS SURVEYING, INC.
 Post Office Box 1111 - 8793 Earls Court
 Minocqua, Wisconsin 54548-1111
 Telephone (715) 356-5100 - www.wildernesssurveying.com

Map Number: 15 - 206
 File Number: 12 - 8 - 396
 Drafted by: C. Winkler

Revisions:
A 3100