

SURVEY OF LOT 2, ONEIDA COUNTY CERTIFIED SURVEY MAP VOLUME 1, PAGE 3, LOCATED IN GOVERNMENT LOT 4, SECTION 31, T37N, R10E, AS RECORDED ON DOCUMENT # 471958, TOWN OF STELLA, ONEIDA COUNTY, WISCONSIN

MAP # A3101
 12/21/15

BIXBY LAND SURVEYING INC.
 P.O. BOX 1532
 RHINELANDER, WI. 54501
 715-362-5263 (LAND)
 DWG. # 702

SURVEY FOR
 Mr. Stephan Rollins
 Scaumburg, IL. 60194

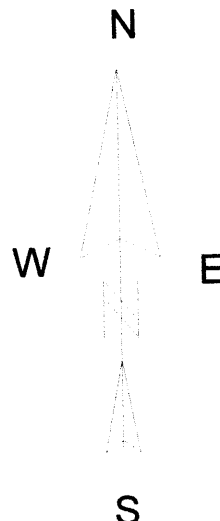

BEARINGS REFERENCED TO THE SOUTH LINE
 SECTION 31, T37N, R10E, ASSUMED TO BEAR
 S81°06'25"E.

LEGEND

- CALCULATED POSITION
- SET SPIKE-BASE 1.50" IRON PIPE
+-5" BELOW GRADE
- FOUND 1 1/4" IRON PIPE
+- 5" BELOW GRADE
- RE-SET EXISTING 1 1/4" IRON
PIPE VERTICALLY AS SHOWN
(SAID PIPE WAS FOUND LYING
HORIZONALLY)
- ▲ FOUND 1 1/4" IRON PIPE
+-5" ABOVE GRADE
- () MEASUREMENT ON CERTIFIED
SURVEY MAP V. 1 PG. 3, DATED 07/16/61

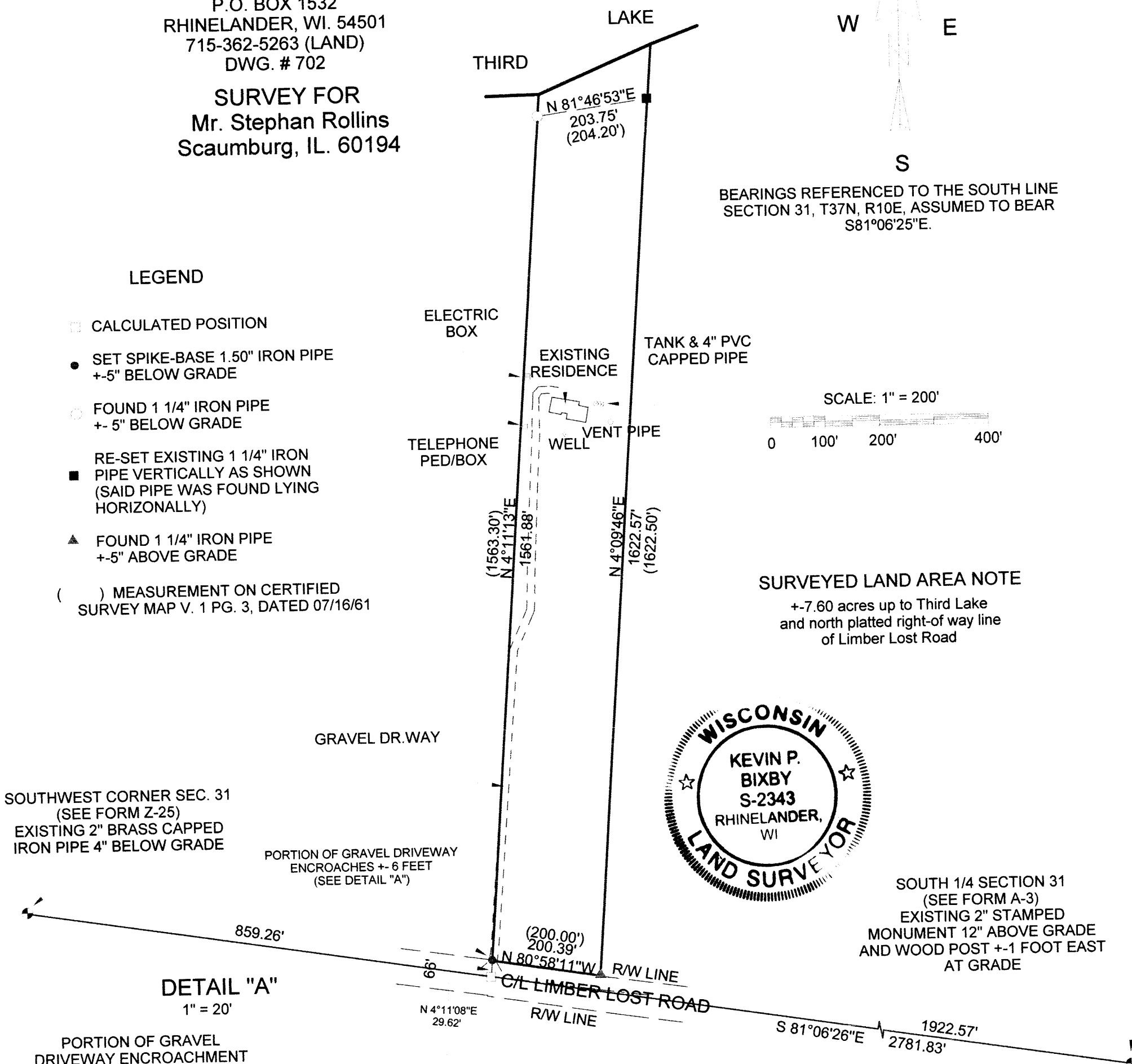

SOUTH 1/4 SECTION 31
 (SEE FORM A-3)
 EXISTING 2" STAMPED
 MONUMENT 12" ABOVE GRADE
 AND WOOD POST +-1 FOOT EAST
 AT GRADE

DETAIL "A"
1" = 20'

PORTION OF GRAVEL DRIVEWAY ENCROACHMENT

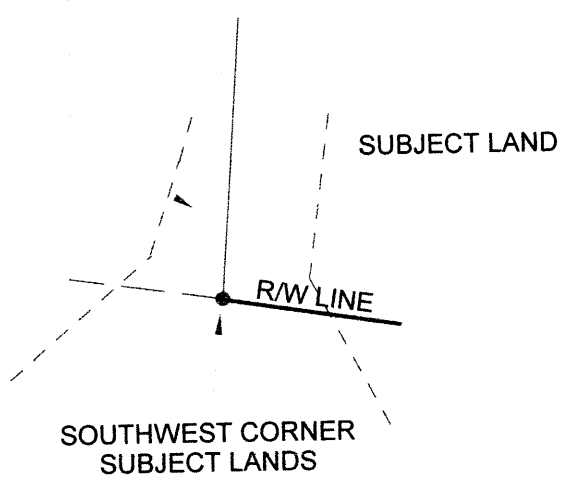

I, KEVIN P. BIXBY, PROFESSIONAL LAND SURVEYOR,
 HEREBY CERTIFY TO MY CLIENT, THAT I HAVE SURVEYED
 THE ABOVE LANDS AND THAT THE ABOVE SURVEY IS A TRUE
 AND CORRECT REPRESENTATION OF THE LANDS SURVEYED
 TO THE BEST OF MY KNOWLEDGE AND BELIEF. THAT I HAVE
 COMPLIED WITH THE MINIMUM REQUIREMENTS OF AE-7
 OF THE WISCONSIN ADMINISTRATIVE CODE.

Kevin P. Bixby
 KEVIN P. BIXBY
 12/21/15
 DATE