

MAP # **A 3102**
 DATE FILED *12-28-15*
 BY *JWB*
 DESCRIPTION FILED
 ONEIDA CO. SURVEYOR'S OFFICE

Record Bearings:
 Referenced to the north line of C.S.M.
 No. 853 as bearing S80°11'30"E

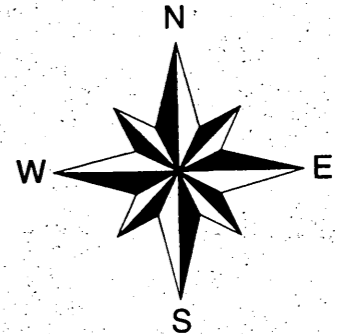

- 1" dia. iron pipe set
- ⊗ 1" dia. iron pipe found
- () Bearing or distance of record

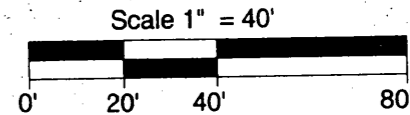

Doc. No.
548997
 Computer No. SU 740

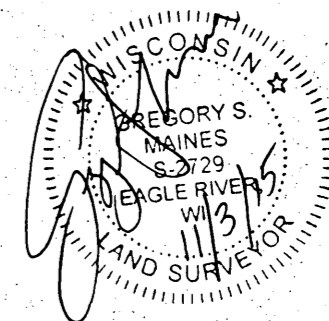

I hereby certify that I have surveyed the property shown hereon; that this map represents an accurate survey of said property to the best of my knowledge and belief; and that I have complied with the applicable requirements of the Wisconsin Administrative Code Section A-E 7.

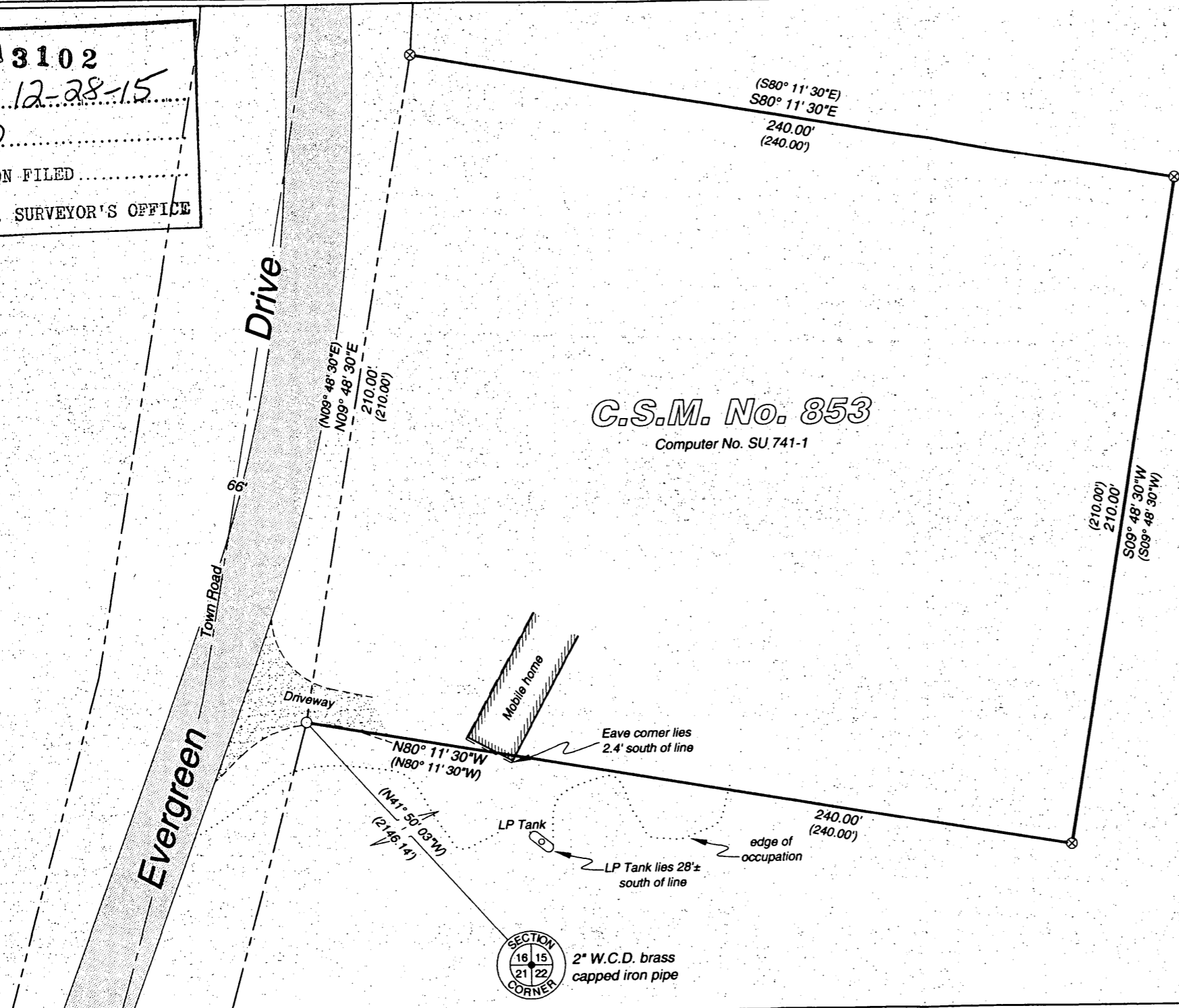

5230 Highway 70 West
 Eagle River, WI 54521
 Phone 715.479.2570

1573 Highway 51 North
 Arbor Vitae, WI 54568
 Phone 715.356.9485

www.mainesandassociates.com

The North, South and East lines of Certified
 Survey Map No. 853;
 being a part of the NE 1/4 of the SE 1/4
 Section 16, T 39 N, R 9 E
 Town of Sugar Camp
 Oneida County, Wisconsin

PREPARED FOR:

George and Carolyn Lurvey
 8304 Evergreen Drive
 Eagle River, WI 54521

MAP #: 2015182

DRAWN BY: JWD

DATE: 11/03/2015

SHEET 1 OF 1