

MAP # **A3105**
 DATE FILED 12-28-15
 BY JDR
 DESCRIPTION FILED
 ONEIDA CO. SURVEYOR'S OFFICE

LOT 184
 of
 The County Plat of
FOREST GREEN V
 being part of
GOV'T. LOT 1
 and part of the
NE 1/4 of the NE 1/4
SECTION 12, T39N, R4E
 Town of Minocqua
 Oneida County, Wisconsin

SURVEYOR'S CERTIFICATE
 I, James D. Rein, Professional Land Surveyor No. S-1234, hereby certify that I have surveyed the property shown hereon; that this map represents an accurate survey of said property to the best of my knowledge and belief; that I have performed this survey by order of Jed Baus, KS Energy Services; and that I have complied with the requirements of Wisconsin Administrative Code A-E 7.

WILDERNESS SURVEYING, INC.

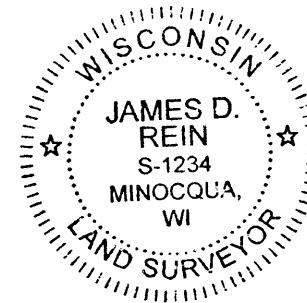

[Signature]
 Professional Land Surveyor No. S-1234
 Dated this 18th day of November, 2015

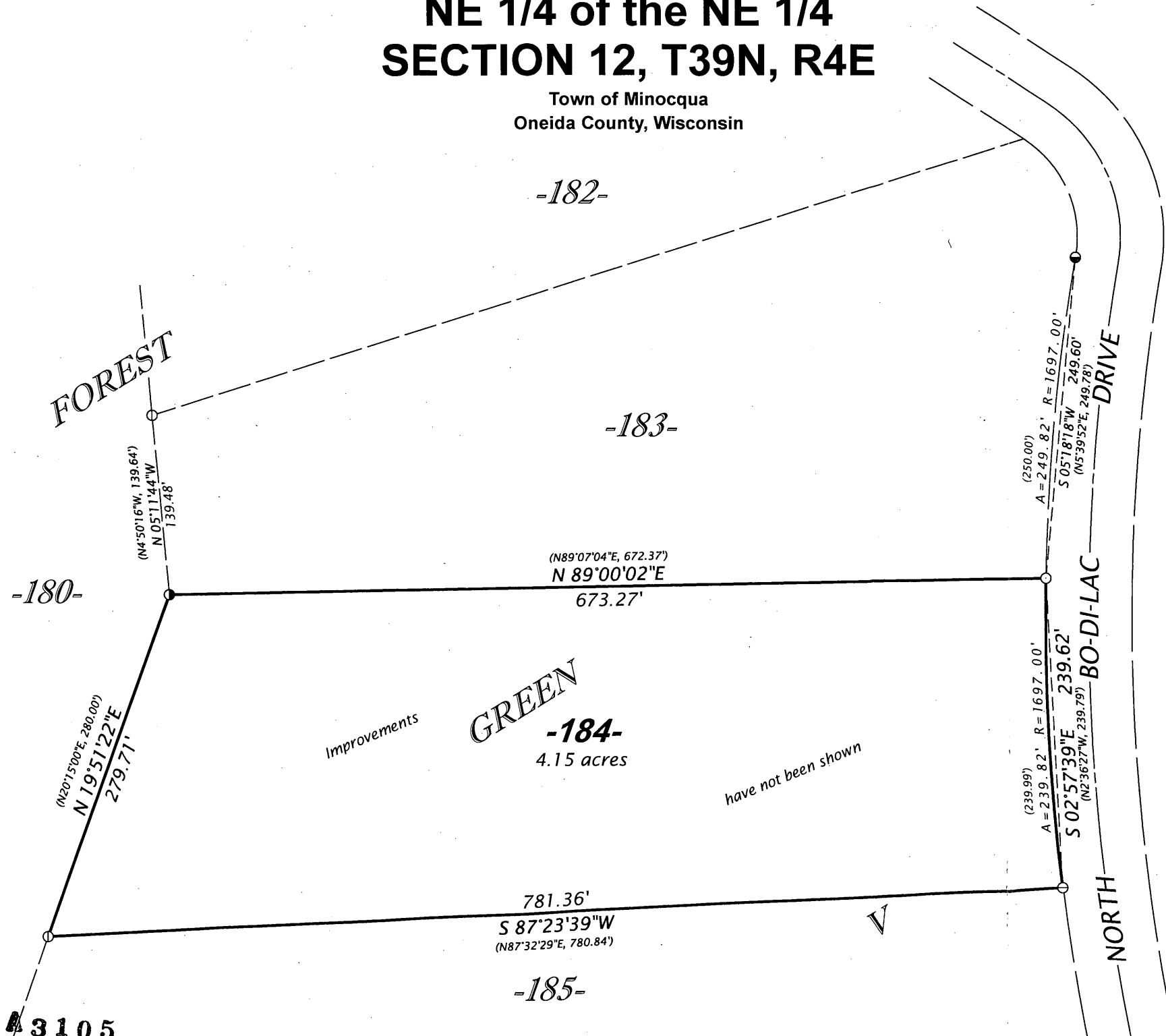

Bearings Oneida County Grid,
 based on GPS survey data,
 referenced to the north line of
 Lot 184 of Forest Green V,
 bearing N 89°00'02"E.

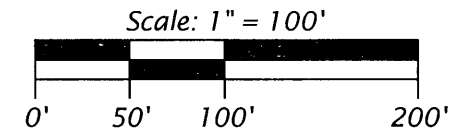

LEGEND

- = 1.25" dia. iron rod previously found in place
- = 1.25" dia. iron rod found in place
- ⊕ = 0.75" dia. iron rod previously found in place
- ⊖ = 0.75" dia. iron rod found in place
- = iron pipe set, 1.0" dia. (O.D.) x 24" long
- () = previously recorded bearing and distance

WILDERNESS SURVEYING, INC.

Post Office Box 1111 - 8793 Earls Court
 Minocqua, Wisconsin 54548-1111
 Telephone (715) 356-5100 - www.wildernesssurveying.com

Map Number: 15 - 188(184)
 File Number: 1 & 2 - 12 - 394
 Drafted by: C. Winkler

Revisions: