

MAP # **A3107**
 DATE FILED 12-28-15
 BY JLB
 DESCRIPTION FILED
 ONEIDA CO. SURVEYOR'S OFFICE

SURVEY OF DOC.#726076
LOCATED IN GOV'T. LOT 3, SEC. 20,
T. 36 N., R. 8 E., TOWN OF CRESCENT,
ONEIDA COUNTY, WI.

LEGEND

- FOUND 1.5" IRON PIPE
- FOUND 1" IRON PIPE
- ⊙ SET 1.25" IRON PIPE
- (0.00') BEARING & DISTANCE OF RECORD

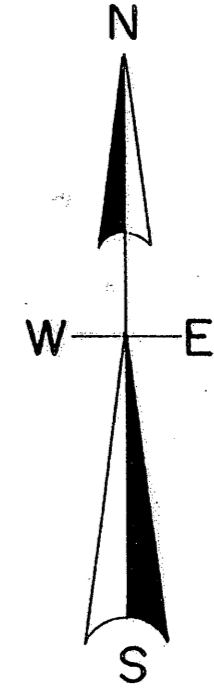
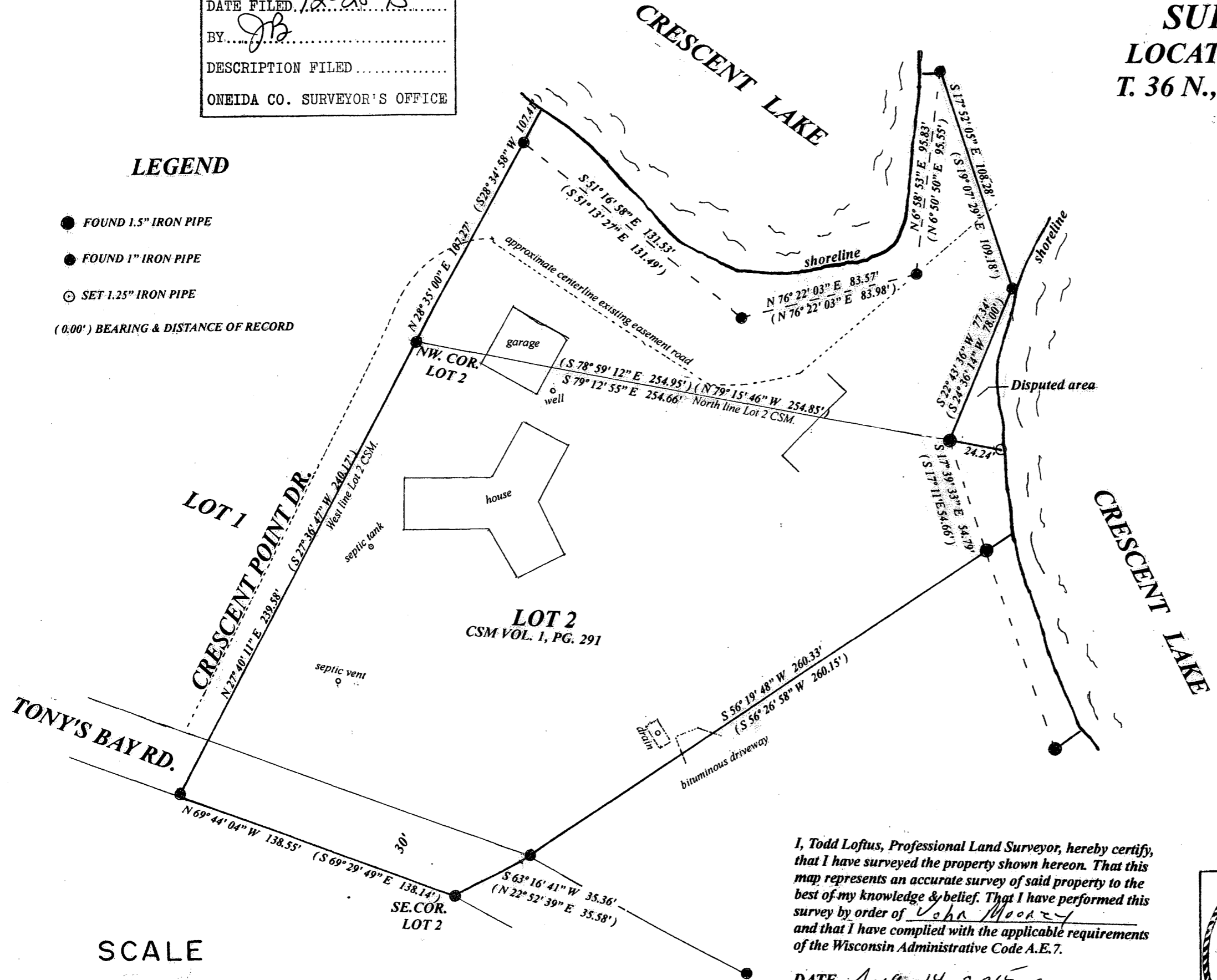

North is referenced to the West line Lot 2
 being an assumed bearing of N 27° 40' 11" E.

I, Todd Loftus, Professional Land Surveyor, hereby certify, that I have surveyed the property shown hereon. That this map represents an accurate survey of said property to the best of my knowledge & belief. That I have performed this survey by order of John Mooney and that I have complied with the applicable requirements of the Wisconsin Administrative Code A.E.7.

DATE Aug 14, 2015

SIGNED Todd Loftus

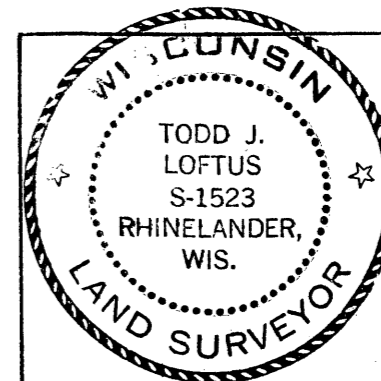

Survey for John Mooney
 Peoria, IL.

LOFTUS SURVEYING
 860 BALSAM STREET
 RHINELANDER, WI. 54501
 TEL/FAX 715-369-1142
 hodag28@hotmail.com

1896B7 A3107

