

SURVEY OF LOT 4 DRIFTWOOD PLAT

LOCATED IN GOV'T. LOT 5, SEC. 10,
T. 37 N., R. 7 E., TOWN OF CASSIAN,
ONEIDA COUNTY, WI.

North is referenced to the meander line
of Lot 4 of Driftwood Plat being a
bearing of N 79° 13' 37" E.

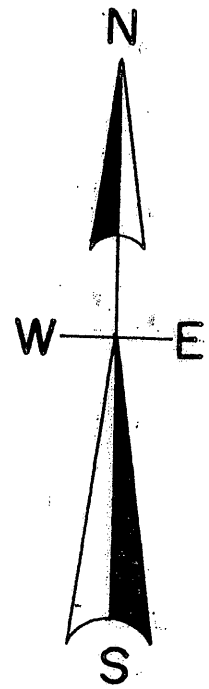

EAST HORSEHEAD LAKE

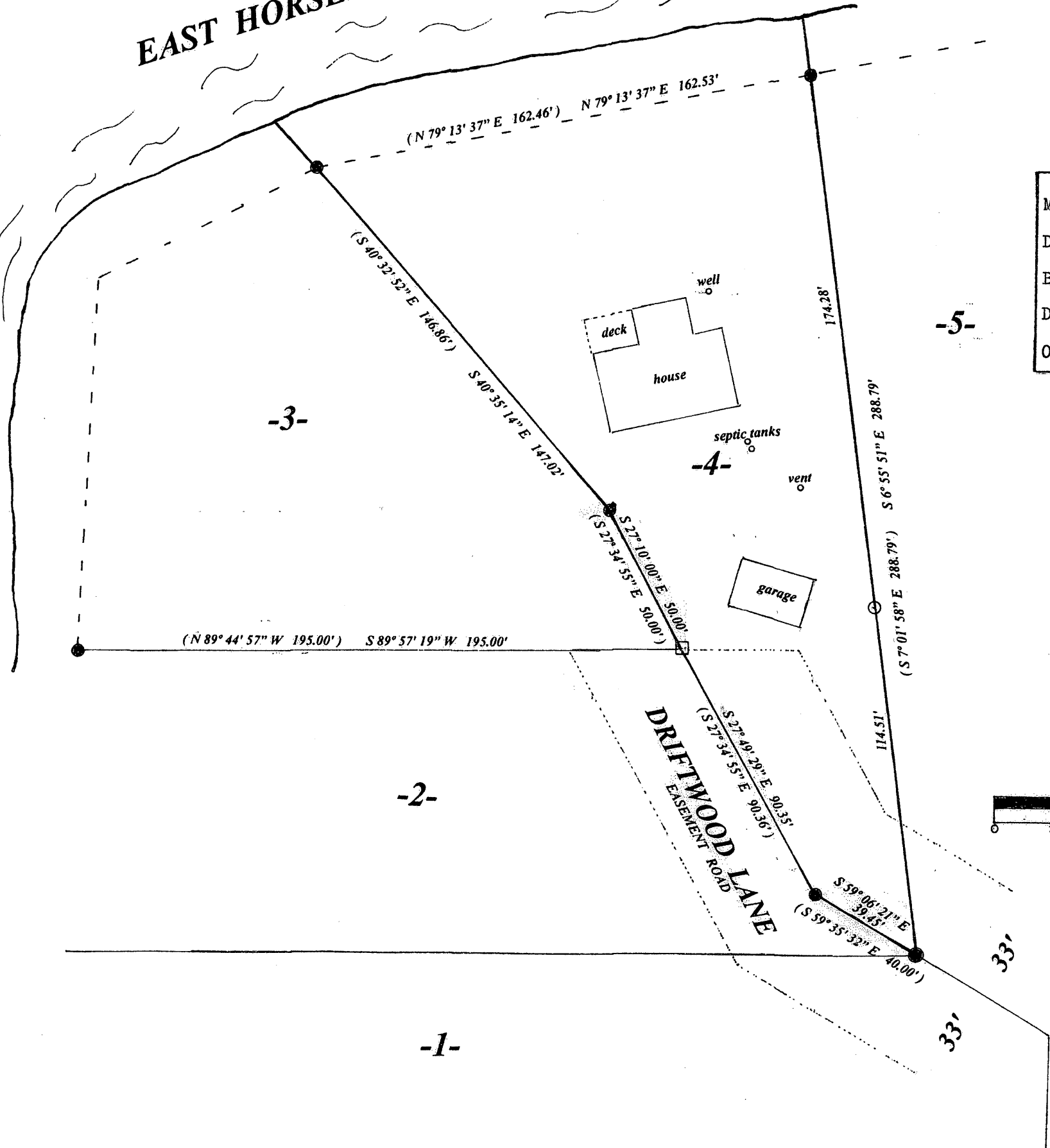

MAP #	A3108
DATE FILED	12-28-15
BY	J.B.
DESCRIPTION FILED	
ONEIDA CO. SURVEYOR'S OFFICE	

LEGEND

- FOUND 1" IRON PIPE
- FOUND 2" IRON PIPE
- SET RAILROAD BOLT
- SET 1" IRON PIPE
- (0.00') PLATTED BEARING & DISTANCE

SCALE

1" = 40'



I, Todd Loftus, Professional Land Surveyor, hereby certify, that I have surveyed the property shown hereon. That this map represents an accurate survey of said property to the best of my knowledge & belief. That I have performed this survey by order of Richard Fischer and that I have complied with the applicable requirements of the Wisconsin Administrative Code A.E. 7.

DATE OCT 30 2015

SIGNED

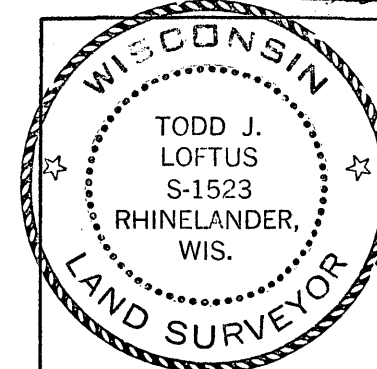

survey for Richard Fischer
Peshtigo, WI.

LOFTUS SURVEYING
860 BALSAM STREET
RHINELANDER, WI. 54501
TEL/FAX 715-369-1142
hodag28@hotmail.com

1899B7 A3108