

NOTE: PRINTS MADE FROM THIS MYLAR MAY NOT AGREE WITH THE RECORDED DOCUMENT

A311

RECEIVED & FILED #. A311
 Oneida County Surveyor's Office
 Date. FEB. 10 1988
 By. MJA
 OCS Area #.

Additional Copies to: _____
 County Highway Maps Wisconsin
 Plat No. 69A
 Series No. _____
 NUMBER OF COPIES 4
 Rec'd 2-6-75

There are no objections to this assessor's plat with respect to applicable provisions of Secs. 236.15 and 236.20 Wis. Stats.
 Certified this 16th day of FEBRUARY, 1975.
Robert J. Schmitt
 Director, Regional Planning & Community Assistance
 Department of Local Affairs & Development

COUNTRY DRIVE ASSESSOR'S PLAT

PART OF SW 1/4, SW 1/4
 SECTION 36, T. 37 N., R. 8 E.
 ONEIDA COUNTY, WISCONSIN

SURVEYOR'S CERTIFICATE

I, LESTER J. SCHMITT, Registered Wisconsin Land Surveyor No. 51192, hereby certify:
 That by the order of the Town Board of the Town of Newbold on the 7 day of November 1978, that I have surveyed and divided and mapped part of the Southwest 1/4, of the Southwest 1/4, Section 36, Township 37 North, Range 8 East, Town of Newbold, Oneida County, Wisconsin, bounded and described as follows:
 Commencing at an iron pipe marking the West 1/16 Southwest corner of said Section 36; thence N 87°33'20" E along the south 1/16 line of said Section 36 a distance of 33.73' to an iron pipe on the easterly right-of-way line of State Trunk Highway "49" (Country Drive), and the place of beginning; thence leaving said right-of-way line and continuing on a bearing of N 87°39'00" E along said south 1/16 line a distance of 142.78' to an iron pipe; thence S 01°59'31" E a distance of 403.93' to an iron pipe; thence S 01°59'31" E a distance of 100.05' to an iron pipe; thence S 87°15'00" W a distance of 28.01' to an iron pipe; thence S 01°59'31" E a distance of 200.83' to an iron pipe; thence S 02°40'46" E a distance of 81.55' to an iron pipe; thence S 02°41'30" E a distance of 200.83' to an iron pipe on the northerly right-of-way line of County Trunk Highway "K" (River Street); thence S 87°47'29" W along said northerly right-of-way line a distance of 218.28' to an iron pipe; thence along said easterly right-of-way line of State Trunk Highway "49" and westerly and northerly along the arc of a curve with a radius of 139.25' radius, curve Southwesterly, a distance of 313.73' to an iron pipe; thence along said easterly right-of-way line N 47°06'01" W a distance of 282.31'; thence along said easterly right-of-way line as follows: N 01°59'31" W a distance of 596.44' to an iron pipe; thence N 01°59'31" W a distance of 99.93' to an iron pipe; thence N 01°59'31" W a distance of 407.05' to an iron pipe and the place of beginning.
 That such plat is a correct representation of all the exterior boundaries of the land surveyed and the subdivision thereof made,
 That I have fully complied with the provisions of Chapter 70.27 of the Wisconsin Statutes.



Lester J. Schmitt
 LESTER J. SCHMITT No. 51192
 Dated the 3 day of February 1975

LOT NO.	NAME	TOTALS	PAGE	DOCUMENT NO.
1	Robert S. Webster & Wife Bernice M.	313	76	42311
2	Virginia Klamowicz	330	123	230667
3	Daniel Paroutka & Wife Lola	248	09	190820
4	James R. Fischer & Wife Carol	287	177	213028
5	Conrad Dietz & Wife Ruth Ann	180	157	149916
6	Conrad Dietz & Wife Ruth Ann	179	157	148025
7	Jerry Albert Lang & Wife Paulah Mae	200	327	159202
8	Daitz Construction, Inc.	332	631	241583
		332	631	241585
9	Donald Oleikas & Wife Mary	299	308	220952
10	Gary P. Grant & Wife Virginia A.	288	600	214750

RESOLUTION

Resolved that the Plat "Country Drive Assessor's Plat" in the Township of Newbold is hereby approved by the Town Board of the Town of Newbold as required by Chapter 70 of the Wisconsin Statutes.

APPROVED _____ TOWN CHAIRMAN SIGNED _____ TOWN CHAIRMAN

I hereby certify that the above resolution was adopted by the Town Board of Newbold.

 TOWN CLERK DATE

TOWN CLERK'S CERTIFICATE

As clerk of the Town of Newbold, I hereby certify that the requirements of Chapter 70.27 of the Wisconsin Statutes have been met and no objections to the Plat have been filed or that all objections have been met.

REGISTER'S OFFICE, ONEIDA COUNTY, WISCONSIN

Document No. _____, Received for record this _____ day of _____
 A. D. _____, at _____ M. o'clock and records in Volume _____ Plate on Page _____
 Register of Deeds

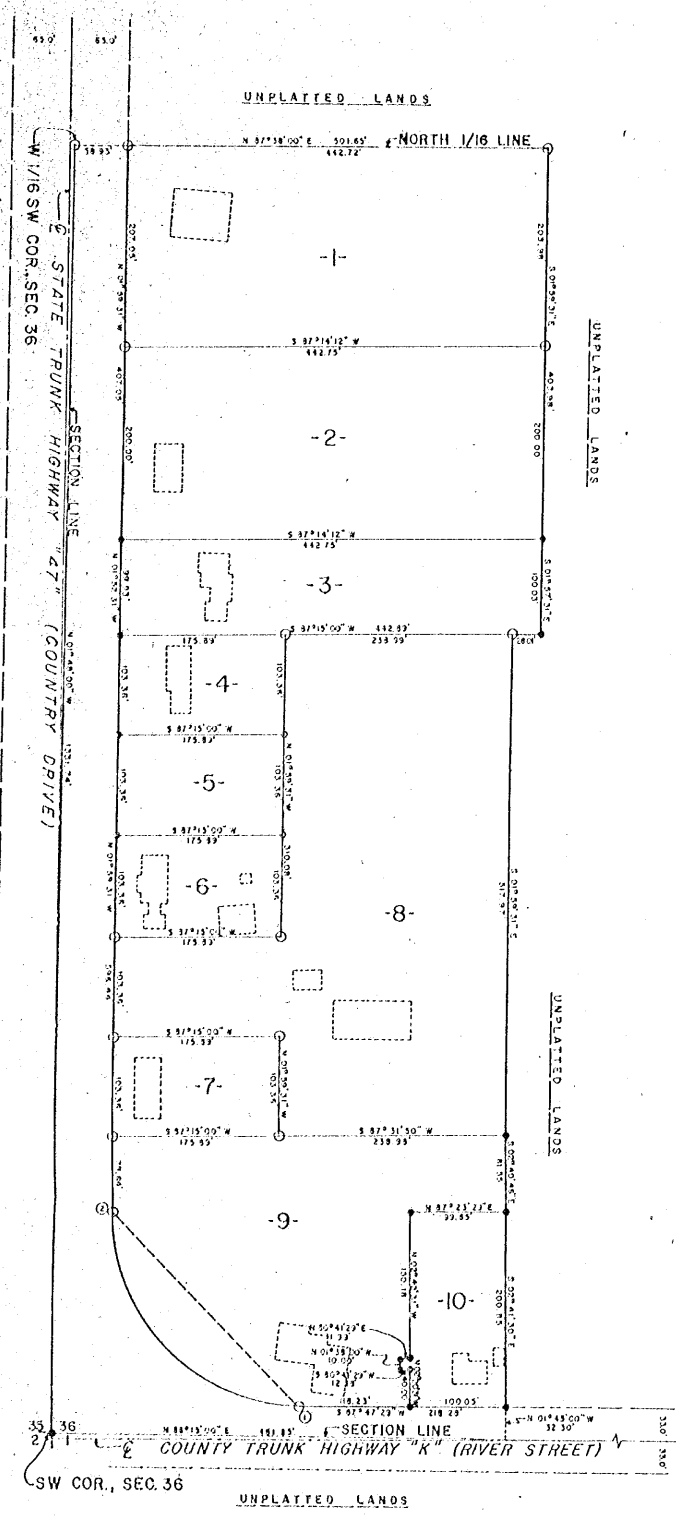

LEGEND
 ○ 2" DIA. IRON PIPE, 30" LONG, MINIMUM WEIGHT OF 3.65 POUNDS PER LINEAL FOOT, SET BY THIS SURVEY.
 ○ 1" DIA. IRON PIPE, 30" LONG, MINIMUM WEIGHT OF 1.13 POUNDS PER LINEAL FOOT, SET BY THIS SURVEY.
 ● IRON PIPE FOUND IN PLACE
 ENCLOSURES DENOTE EXISTING BUILDINGS

GENERAL LOCATION MAP

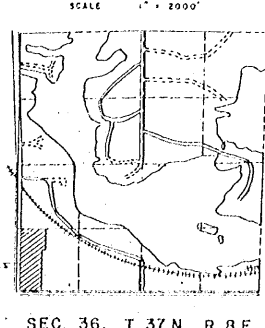

SCALE 1" = 2000'
 NORTH IS REFERENCED TO THE WEST LINE OF THE SOUTHWEST 1/4, OF THE SOUTHWEST 1/4, SECTION 36, WHICH IS N 01°39' W AS DETERMINED BY MAGNETIC BEARING.

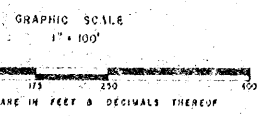

CURVE DATA TABLE

CURVE NO.	RADIUS LENGTH	CHORD LENGTH	ARC LENGTH	CHORD BEARING	CENTRAL ANGLE	TANGENT BEARING
1-2	199.25	282.31	313.73	N 47°06'01" W	90°13'00"	S 87°47'29" W

F 118V