

PLAT OF SURVEY

Located in the NE 1/4 of the SW 1/4 and the NW 1/4 of the SE 1/4 and the SE 1/4 of the SW 1/4 all in Section 7, Township 37 North, Range 7 East, Town of Cassian, Oneida County, Wisconsin.

MAP # **A 3112**
 DATE FILED *1-26-16*
 BY *JLB*
 DESCRIPTION FILED
 ONEIDA CO. SURVEYOR'S OFFICE

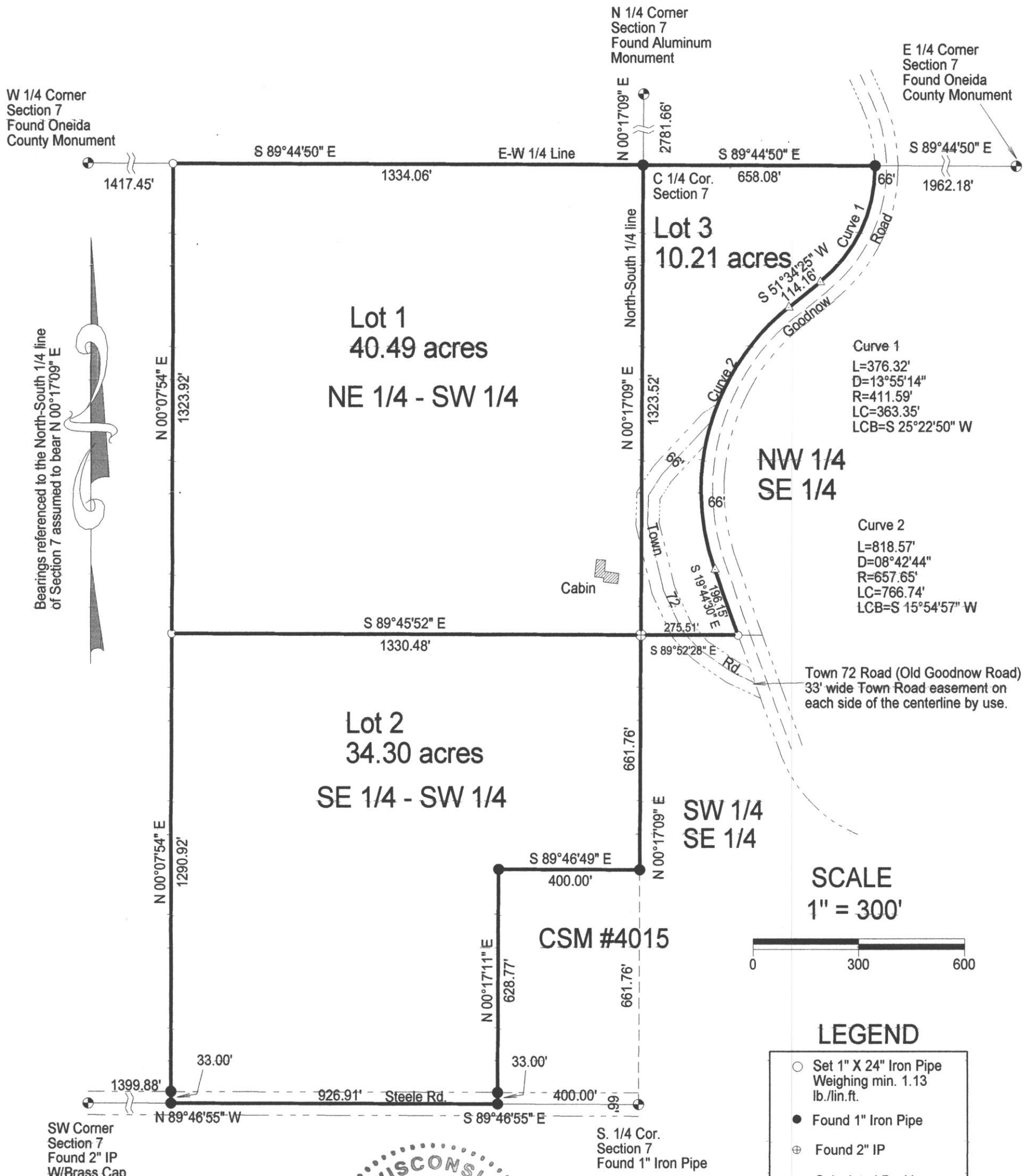

Bearings referenced to the North-South 1/4 line of Section 7 assumed to bear N 00°17'09" E



Curve 1
 L=376.32'
 D=13°55'14"
 R=411.59'
 LC=363.35'
 LCB=S 25°22'50" W

Curve 2
 L=818.57'
 D=08°42'44"
 R=657.65'
 LC=766.74'
 LCB=S 15°54'57" W

Town 72 Road (Old Goodnow Road)
 33' wide Town Road easement on each side of the centerline by use.

SCALE
 1" = 300'



LEGEND

- Set 1" X 24" Iron Pipe Weighing min. 1.13 lb./lin.ft.
- Found 1" Iron Pipe
- ⊕ Found 2" IP
- △ Calculated Position
- ⊙ Found PLS Corner Monument as described



NORTH COAST SURVEYING
 1715 MELODY LANE
 RHINELANDER, WI 54501
 715-490-0892
 NORTHCOASTSURVEYING.COM

Boundary Survey for:

Ryan Hanson

Drawing #	Date	Drafted by
15041	12/31/15	CLO

I, Charles L. Oleinik, Professional Land Surveyor in the State of Wisconsin, hereby certify: that I have surveyed and mapped the parcel shown hereon; that said survey and map are correct to the best of my knowledge and belief; that I have complied with the applicable requirements of Chapter A-E 7 of Wisconsin Administrative Code in completion thereof.

Charles L. Oleinik
 Charles L. Oleinik, PLS
 Date *12-31-15*