

A 3115

MAP # **A 3115**
 DATE FILED 1-26-16
 BY [Signature]
 DESCRIPTION FILED
 ONEIDA CO. SURVEYOR'S OFFICE

Being a Part of
Gov't Lot 3, Section 1
T 39 N, R 11 E
 Town of Three Lakes
 Oneida County, WI

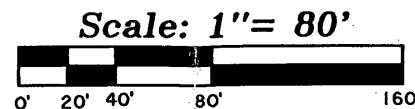

Bearing Basis of Record

Bearings are based on the North property line having a record bearing of S 89°24' E.

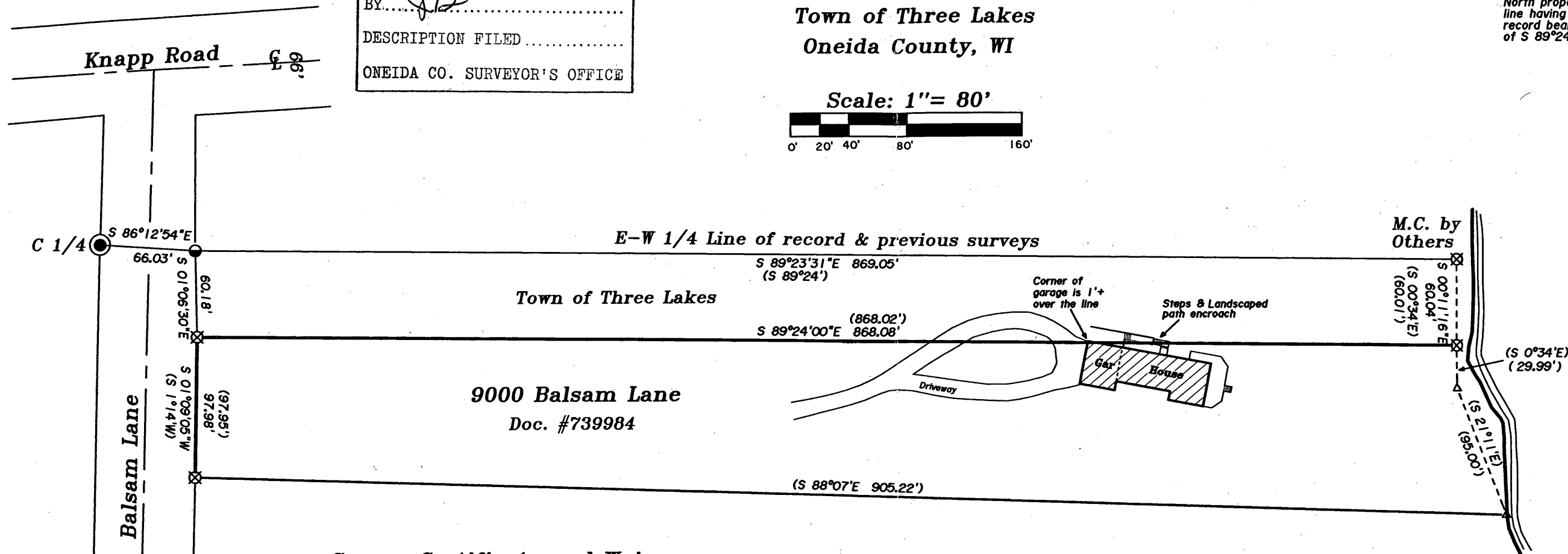
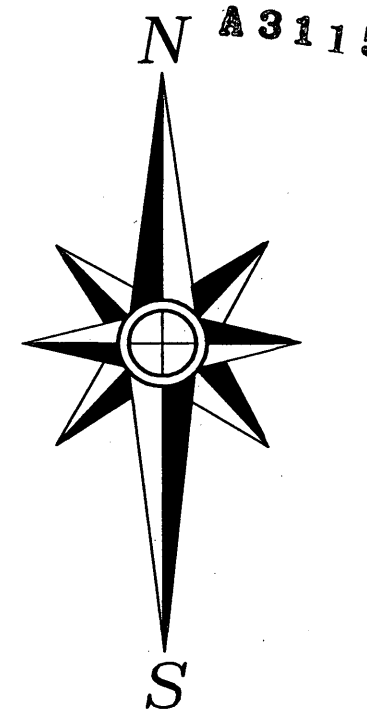

-Survey Certificate and Waiver-

Pursuant to Chapter A-E 7 of the Wisconsin Administrative Code, Eagle Landmark Surveying, Inc. is required to meet certain Minimum Standards for Property Surveys as specified in Sections 7.01 through 7.07 of this code. Our client as named hereon has executed an agreement to exclude certain survey work from these requirements as allowed in Chapter A-E 7.01 (2).

The requirements of Chapter A-E 7 of the Wisconsin Administrative Code's Minimum Standards for Property Surveys which have been waived are listed below:

- [X] Field measurements and angles as described in (A-E 7.06).
- [X] Legal description prepared for this property (A-E 7.04).
- [X] Monuments marking all property corners (A-E 7.03 & 7.07).
- [] Tie to a Public Land Survey System Corner (A-E 7.04).

I hereby certify, that to the best of my knowledge and belief, I have complied with the remaining requirements of Chapter A-E 7 of the Wisconsin Administrative Code, Minimum Standards for Property Surveys.

DATED THIS 25TH DAY OF SEPTEMBER, 2015.

Michael E. Weber
 MICHAEL E. WEBER, P.L.S. #2070

-Legend-

- U.S. Forest Service Aluminum Capped Monument Found In Place
- 1-1/4" Iron Pipe Found In Place
- ⊗ 1-1/2" Iron Pipe Found In Place
- △ Computed Angle Point
- () Bearing & Distance of Record

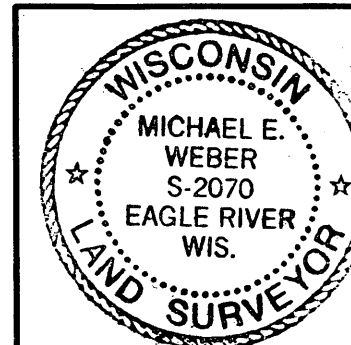

Line Survey for
Peter Mersberger
 N2241 Our Town Road
 Sheboygan Falls, WI 53085

SCALE: 1" = 80' DATE: 9/25/2015 DWN. BY: MW

Drawing No. **E3993** Eagle Landmark Surveying Inc.
 5035 Hwy. 70 West, Eagle River, WI 54521
 P&F (715)479-9610 eaglelandmark@frontier.com

A 3115

A 3115