

MAP # **A 3120**
 DATE FILED 2-22-16
 BY JS
 DESCRIPTION FILED
 ONEIDA CO. SURVEYOR'S OFFICE

Being Lots 12, 13 & 14 of Campbell's Subdivision
 of Lots 3 & 9 of Block 4 of the
 Original Plat of the Village of Three Lakes
 and also being a part of
 Block 5 of the Original Plat of the Village of Three Lakes
 and being located in the
 NE1/4 of the NW1/4 of Section 7, T38N, R11E
 Town of Three Lakes, Oneida County, Wisconsin

A 3120

Bearings are based on the
 westerly right-of-way line
 of Winkler Road which bears
 S5°00'00"E as being of record.

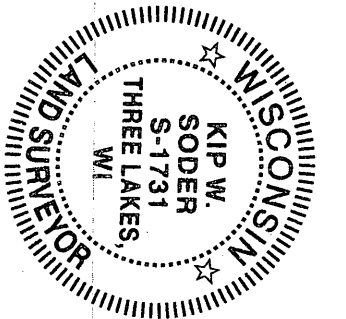
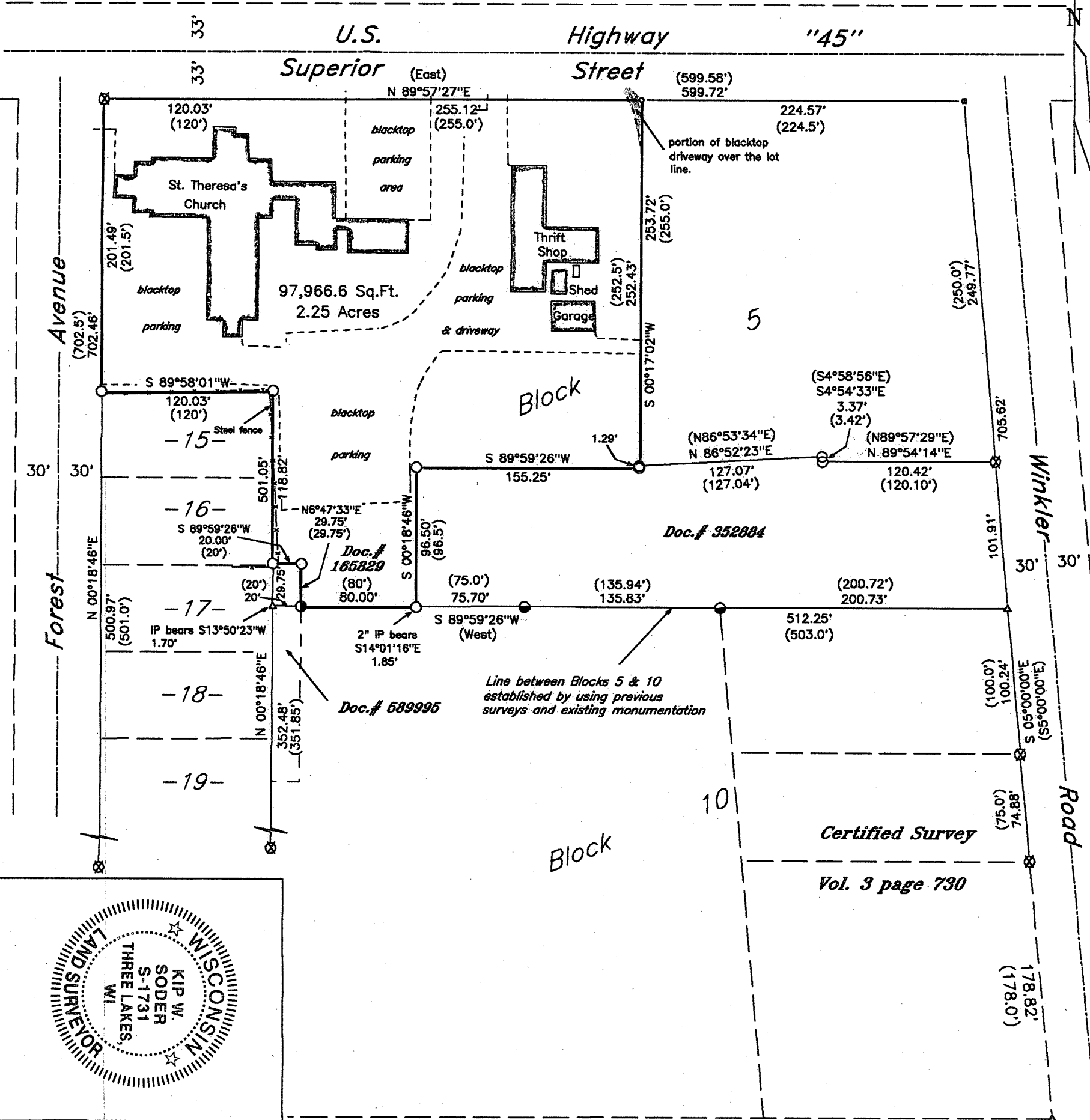

Survey For:
 St. Theresa Congregation
 P.O. Box 8
 Three Lakes, Wisconsin 54562

Scale: 1" = 80' Date: 6-16-2015 Dwn. By: K.W.S.

Soder Surveying
 P.O. Box 431
 Three Lakes, WI. 54562

Dr. No.
 1421

Surveyor's Certificate

I hereby certify that I have surveyed the property shown hereon; that this map represents an accurate survey of the property to the best of my knowledge and belief, and that I have complied with all the applicable requirements of the Wisconsin Administrative Code A-E 7 of the Minimum Standards for Property Surveys.

Dated this 16th day of June, 2015.

Kip W. Soder
 Kip W. Soder, Professional Land Surveyor S#1731
 Soder Surveying
 P.O. Box 431
 Three Lakes, Wisconsin 54562

- Legend -

- 1-1/4" dia. iron pipe found in place
- ⊗ 1" dia. iron pipe found in place
- ⊙ 1-1/2" dia. iron pipe found in place
- mag nail found in place
- mag nail set this survey
- 1" dia. iron pipe set this survey
- ▲ Computed position
- () Bearing & Distance of record

A 3120

A 3120