

Mars Lake

Section E1/16

A 3121

MAP # **A 3121**
 DATE FILED *2-22-16*
 BY *JB*
 DESCRIPTION
 ONEIDA CO. SURVEYOR'S OFFICE

(S41°43'37"W)
 S40°30'50"W
 93.24'
 (93.13')

135.25'
 (135.25')

(N85°50'40"W)
 N86°38'52"W

1429.59' 19 | 20
 1429.34' 30 | 29
 (1429.37')

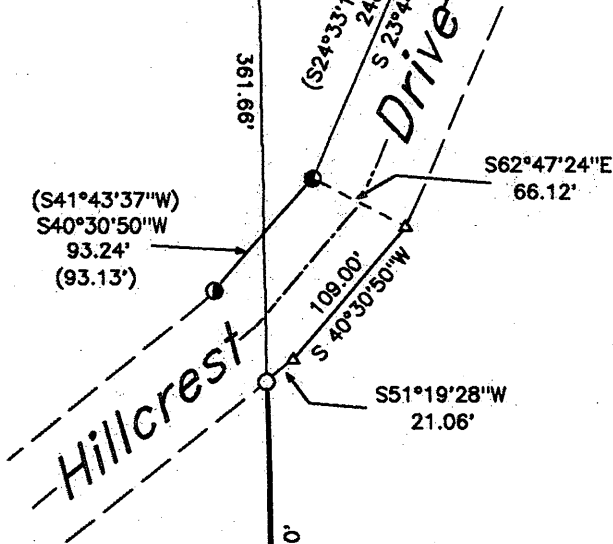

Bearings are based on the East Section line of Section 30 which bears N0°28'51"E as referenced to Oneida Co. Grid.

Mars Lake

Being a part of the
 Northeast 1/4
 Section 30
 T36N R11E
 Town of Monico
 Oneida County, WI.

Surveyor's Certificate

I hereby certify that I have surveyed the property shown hereon; that this map represents an accurate survey of the property to the best of my knowledge and belief, and that I have complied with all the applicable requirements of the Wisconsin Administrative Code A-E 7 of the Minimum Standards for Property Surveys.

Dated this *14* day of *January*, 2016.

Kip W. Soder
 Kip W. Soder, Professional Land Surveyor S#1731
 Soder Surveying
 P.O. Box 431
 Three Lakes, Wisconsin 54562

-Legend-

- ⊙ Oneida Co. aluminum cap monument
- ⊙ Iron pipe capped monument
- P.K. nail in pavement
- ⊙ 1-1/2" dia. iron pipe found in place
- ⊙ 1-1/4" dia. iron pipe found in place
- 1" dia. iron pipe found in place
- 1/2" dia. iron pipe found in place
- 1" dia. iron pipe set this survey
- △ Computed position
- () Bearing & Distance of record

North-South 1/4 line by Others

600.78'
 (600.78')

Abaandoned
 C & NW Railroad

Bricco
 Co. Road
 CSM Vol. 8 Page 1998

Venus Lake

320.46'
 N1°02'17"W

NE1/16

(4612.91')
 4612.85'

1340.88'

CE1/16

1358.61'

N87°36'10"W

5999.50'

1358.62'

E1/4

East-West 1/4 Line

(N1°29'00"W)
 N0°13'45"W

2671.19'

S1/4



Survey For:
 Jeanette Pederson
 P.O. Box 260
 Hatland, WI. 53029

Scale: 1" = 120' Date: Jan. 4, 2016 Drwn By: K.W.S

Soder Surveying
 P.O. Box 431
 Three Lakes, WI. 54562

Drawing No.
 1429

A 3121

A 3121