

MAP # A 3122

DATE FILED 2-22-16

BY JB

DESCRIPTION

ONEIDA CO. SURVEYOR'S OFFICE

A 3122

Being a part of the
 SW 1/4 of the NE 1/4
 Section 32, T 38 N, R 11 E
 Town of Three Lakes, Oneida County, WI.

Surveyor's Certificate

I hereby certify that I have surveyed the property shown hereon; that this map represents an accurate survey of the property to the best of my knowledge and belief, and that I have complied with all the applicable requirements of the Wisconsin Administrative Code A-E 7 of the Minimum Standards for Property Surveys.

Dated this 24th day of August, 2015.

Kip W. Soder

Kip W. Soder, Professional Land Surveyor S#1731
 Soder Surveying
 P.O. Box 431
 Three Lakes, Wisconsin 54582

-Legend-

- ⊙ Iron pipe-brass cap monument found in place
- ⊙ Oneida Co. aluminum cap monument found
- ⊗ 1" dia. iron pipe found in place
- ⊕ 1" dia. iron rod found in place
- 1" dia. iron pipe set this survey
- Steel right-of-way post
- △ Computed position
- () Bearing & Distance of record

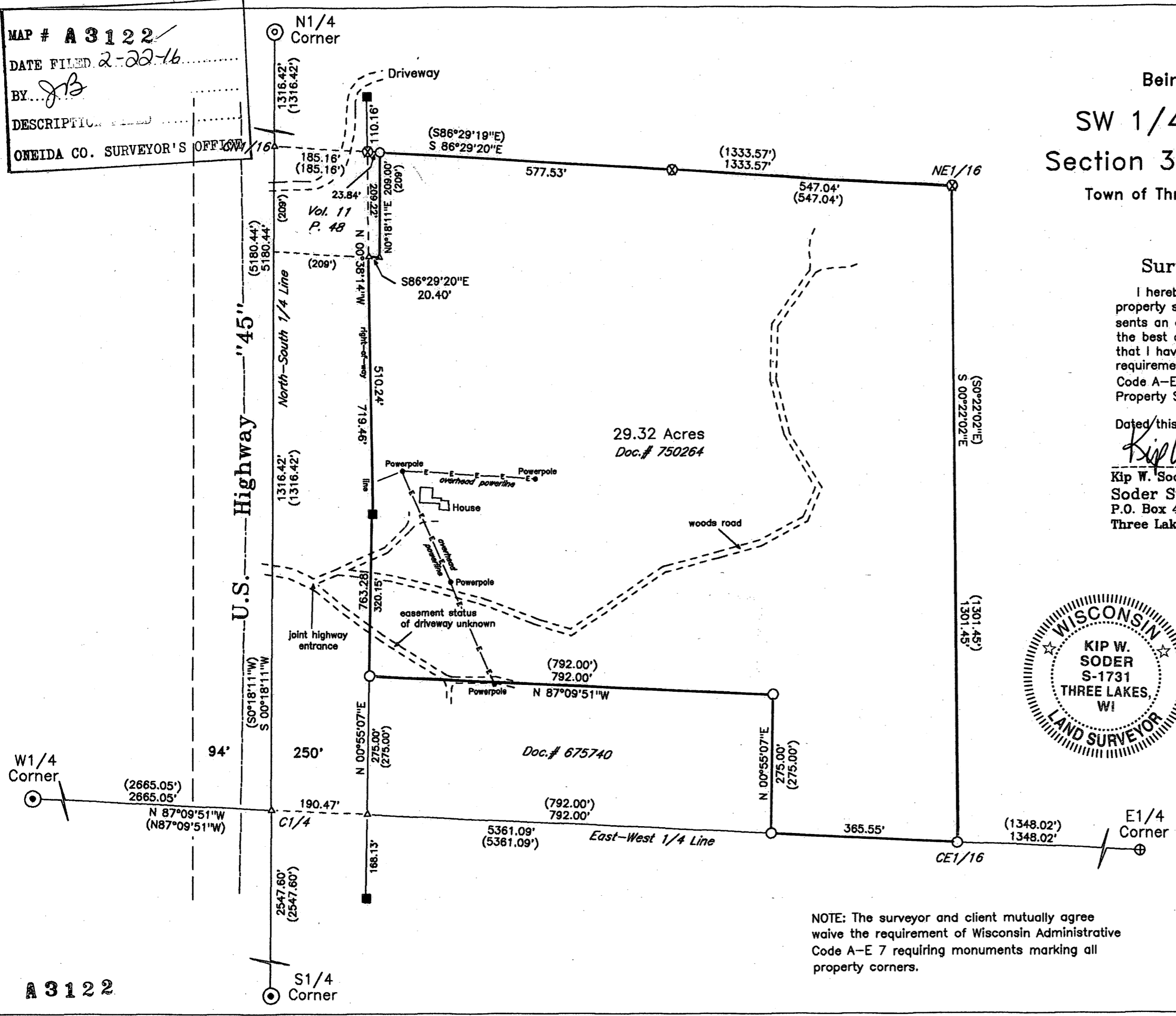

29.32 Acres
 Doc. # 750264

Doc. # 675740

NOTE: The surveyor and client mutually agree waive the requirement of Wisconsin Administrative Code A-E 7 requiring monuments marking all property corners.

Survey For:
 Trina Spiehler Stoskopf
 P.O. Box 455
 Three Lakes, Wisconsin 54562

Scale: 1" = 200' Date: 8-24-2015 Drwn. By: K.W.S

Soder Surveying
 P.O. Box 431
 Three Lakes, WI 54562

Drg. No.
 1432

A 3122

A 3122