

A 3123

MAP # **A 3123**
 DATE FILED *2-22-16*
 BY *J.B.*
 DESCRIPTION *FIELD*
 ONEIDA CO. SURVEYOR'S OFFICE

Being a part of the
 Southwest 1/4 of the Northeast 1/4
 and the
 Northwest 1/4 of the Southeast 1/4
 Section 35, T 39 N, R 11 E
 Town of Three Lakes, Oneida County, Wisconsin

Bearings are based on the North-South 1/4 line which bears N3°45'18"E as used in a 1989 U.S. Forest Service survey.

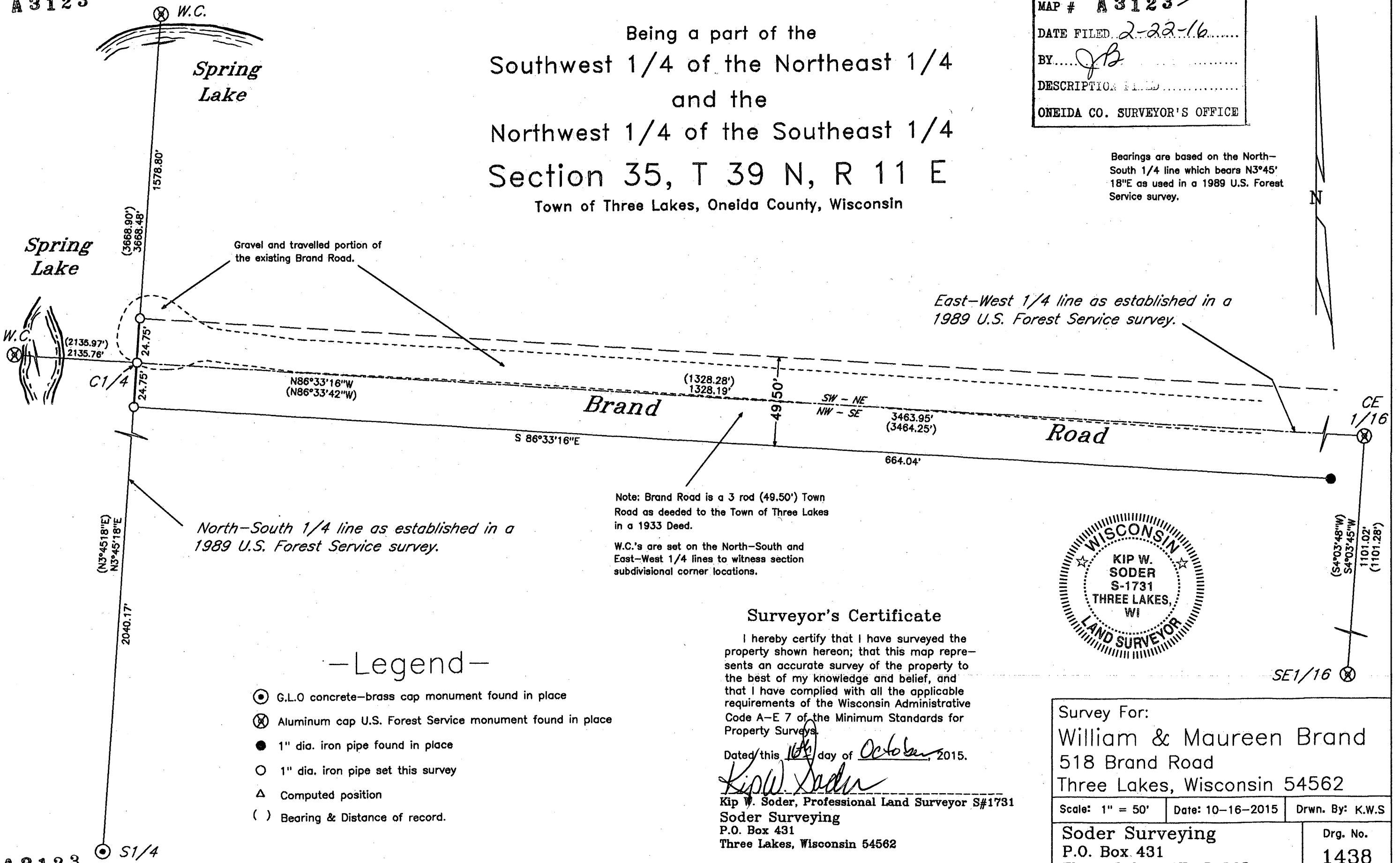

North-South 1/4 line as established in a 1989 U.S. Forest Service survey.

East-West 1/4 line as established in a 1989 U.S. Forest Service survey.

Note: Brand Road is a 3 rod (49.50') Town Road as deeded to the Town of Three Lakes in a 1933 Deed.

W.C.'s are set on the North-South and East-West 1/4 lines to witness section subdivisional corner locations.

-Legend-

- ⊙ G.L.O concrete-brass cap monument found in place
- ⊗ Aluminum cap U.S. Forest Service monument found in place
- 1" dia. iron pipe found in place
- 1" dia. iron pipe set this survey
- △ Computed position
- () Bearing & Distance of record.

Surveyor's Certificate

I hereby certify that I have surveyed the property shown hereon; that this map represents an accurate survey of the property to the best of my knowledge and belief, and that I have complied with all the applicable requirements of the Wisconsin Administrative Code A-E 7 of the Minimum Standards for Property Surveys.

Dated this *16th* day of *October*, 2015.
Kip W. Soder
 Kip W. Soder, Professional Land Surveyor S#1731
 Soder Surveying
 P.O. Box 431
 Three Lakes, Wisconsin 54562



Survey For: William & Maureen Brand 518 Brand Road Three Lakes, Wisconsin 54562		
Scale: 1" = 50'	Date: 10-16-2015	Drwn. By: K.W.S
Soder Surveying P.O. Box 431 Three Lakes, WI 54562		Drg. No. 1438

A 3123

A 3123